



# RÄDER, LAUF- & LENKROLLEN



Matthias Manzeit  
Mühlenstraße 26, 53347 Alfter  
Tel. +49 (0) 228 243 666 88  
info@des-foerdertechnik.de  
www.des-foerdertechnik.de



**Inhaltsverzeichnis Gut zu ..... A-E**

**wissen ..... F-H**

**Rollen ..... 1-24**

- Nylonrollen ..... 2
- Polyurethanrollen ..... 7
- Polyurethanrollen auf Nylonkern ..... 20
- Stahlrollen ..... 22

**Lasträder ..... 25-64**

- Nylonrollen/-räder ..... 26
- Nylonräder ..... 28
- Polyurethanräder auf Aluminiumkern ..... 30
- Polyurethanräder auf Nylonkern ..... 33
- Polyurethanräder ..... 36
- Gummiräder auf Aluminiumkern ..... 54
- Gummiräder auf Nylonkern ..... 57
- Gummiräder auf Stahlkern ..... 60
- Gummiräder auf Gussradkörper ..... 61
- Gussräder ..... 63

**Standard Antriebsräder ..... 65-158**

**Antriebsräder ..... 159-193**

**Räder mit Paßfedernut ..... 195-206**

**Räder mit Innenverzahnung ..... 207-212**

**Kegelräder ..... 213-214**

**Lenkrollen ..... 215-245**

**Tandemrolle komplett mit Halterung ... 247-274**

**Lager ..... 275-276**

**Verbrauchsmaterialien ..... 277-290**

- Sicherheit ..... 278
- Schmierfett ..... 279
- Chemikalien ..... 281
- Bremsprofil ..... 285
- Abzieher ..... 286
- Handwerkzeuge ..... 288
- Handpressen ..... 289

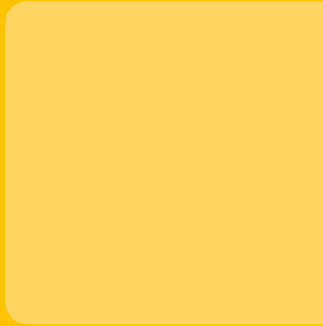
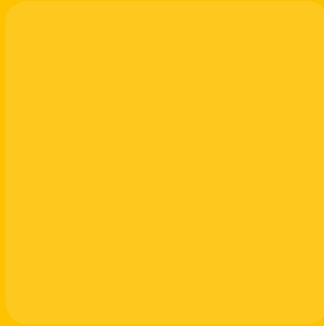

1

# ROLLERS

FOR PALLET TRUCKS AND  
HANDLING EQUIPMENT



## NYLON ROLLERS WITH FULL-BORE

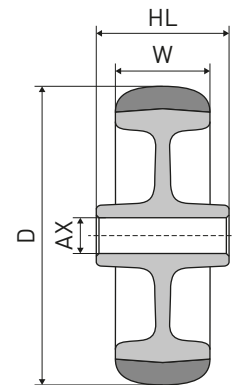
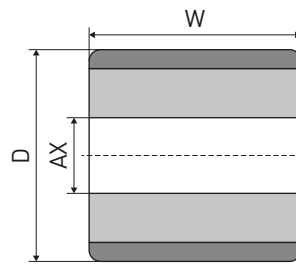

D x W	HL	AX	REF
20 x 10	12,5	9	<a href="#">147TA4637</a>
20 x 16	17,5	9	<a href="#">147TA4638</a>
20 x 30	30	7	<a href="#">147TA4639</a>
25 x 15	15	8	<a href="#">129TA9159</a>
27 x 20	20	10,4	<a href="#">129TA9161</a>
30 x 9,5	9,5	10	<a href="#">129TA9162</a>
30 x 20	20	10,4	<a href="#">147TA4640</a>
32 x 20	24	10	<a href="#">129TA9503</a>
32 x 30	30	8,8	<a href="#">147TA4641</a>
34 x 34	38	8	<a href="#">139TA7657</a>
34 x 50	50	20,5	<a href="#">129TA9163</a>
34 x 54	54	20	<a href="#">128TA4404</a>
37 x 20	20	11,2	<a href="#">147TA4642</a>
38 x 36	36	11	<a href="#">129TA9167</a>
38 x 46	46	17,3	<a href="#">107TA6772</a>
38 x 47	47	20,5	<a href="#">129TA9168</a>
38 x 62	62	20,25	<a href="#">147TA4643</a>
39 x 37	37	17,5	<a href="#">129TA9169</a>
40 x 16	16	20	<a href="#">147TA4644</a>
40 x 36	38	11,5	<a href="#">129TA9172</a>
40 x 63	63	20	<a href="#">105TA2327</a>
41 x 25	25	20	<a href="#">129TA9177</a>
42,5 x 39	39	12,3	<a href="#">129TA9178</a>
44 x 17,5	18,3	18,7	<a href="#">138TA4546</a>
44 x 20	20	19	<a href="#">147TA4645</a>
45 x 18	18	14	<a href="#">107TA2885</a>
45 x 19	20	13	<a href="#">139TA5205</a>
45 x 33	33	19,5	<a href="#">129TA9181</a>
45 x 45	40	12,8	<a href="#">140TA7660</a>
46 x 20	20	15	<a href="#">107TA2886</a>
47 x 29	36,5	12	<a href="#">107TA6922</a>
49 x 24	25	15,4	<a href="#">124TA6768</a>
49,5 x 36	36,5	8,2	<a href="#">129TA9183</a>
50 x 10	10	6	<a href="#">147TA4646</a>
50 x 22	22	8,5	<a href="#">147TA4647</a>

D x W	HL	AX	REF
50 x 26	28	8,5	<a href="#">124TA5629</a>
50 x 30	36	6,5	<a href="#">147TA4648</a>
50 x 32	34	14	<a href="#">107TA2890</a>
50 x 35	50	18,2	<a href="#">129TA9512</a>
60 x 27	38	6	<a href="#">147TA4649</a>
60 x 110	110	20	<a href="#">129TA9191</a>
63 x 33	36	22,2	<a href="#">139TA1841</a>
66 x 53	53	20,5	<a href="#">129TA9197</a>
75 x 25	25	26	<a href="#">147TA4650</a>
75 x 40	45	25	<a href="#">147TA4651</a>
75 x 40	45	30	<a href="#">147TA4652</a>
75 x 103	103	30	<a href="#">147TA4653</a>
76 x 32	35	20	<a href="#">107TA3146</a>
76 x 47	47	40	<a href="#">124TA6960</a>
78 x 100	100	13	<a href="#">139TA8149</a>
80 x 20	10	16,5	<a href="#">139TA7659</a>
80 x 35	35	30	<a href="#">147TA4654</a>
80 x 50	53	25	<a href="#">147TA4655</a>
80 x 56	56	35	<a href="#">147TA4656</a>
81 x 35	35	34	<a href="#">147TA4657</a>
82 x 60	60	44	<a href="#">108TA8502</a>
85 x 30	30	55	<a href="#">147TA4658</a>
85 x 75	75	42	<a href="#">107TA7831</a>
85 x 100	100	42	<a href="#">105TA4633</a>
90 x 45	45	30	<a href="#">147TA4659</a>
90 x 57	57	30	<a href="#">147TA4660</a>
90 x 57	57	35	<a href="#">147TA4661</a>
93 x 30	30	55	<a href="#">147TA4662</a>
93 x 50	50	55	<a href="#">131TA9230</a>
98 x 45	45	39	<a href="#">124TA6962</a>
100 x 27	27	12	<a href="#">147TA4663</a>
100 x 42	46,5	30	<a href="#">147TA4664</a>
100 x 49	53	28	<a href="#">147TA4665</a>
120 x 58	58	30	<a href="#">147TA4666</a>



## NYLON ROLLERS WITHOUT BEARINGS

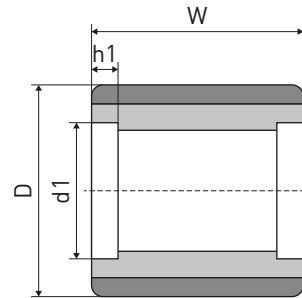

D x W	d1 x h1	Remark	REF
35 x 60	28 x 16		<a href="#">147TA4667</a>
50 x 30	35 x 10		<a href="#">147TA4668</a>
50 x 62	35 x 13		<a href="#">107TA2892</a>
55 x 70	40 x 15		<a href="#">107TA2894</a>
57 x 67	35 x 13		<a href="#">107TA2896</a>
58 x 70	42 x 12		<a href="#">129TA9188</a>
60 x 78	42 x 12		<a href="#">147TA4669</a>
70 x 70	47 x 14		<a href="#">147TA4670</a>
74 x 70	47 x 14		<a href="#">144TA8906</a>
74 x 93	47 x 14		<a href="#">147TA4671</a>
75 x 50	47 x 14		<a href="#">129TA9203</a>
75 x 65	47 x 14		<a href="#">107TA2902</a>
75 x 67	47 x 14		<a href="#">147TA4672</a>
75 x 73	47 x 14		<a href="#">110TA8519</a>
75 x 75	47 x 16		<a href="#">129TA9209</a>
75 x 90	47 x 14		<a href="#">147TA4673</a>
75 x 94	47 x 14		<a href="#">110TA8520</a>
77 x 60	47 x 22		<a href="#">129TA9217</a>
78 x 70	47 x 23	R	<a href="#">107TA6928</a>
78 x 72	47 x 24	R	<a href="#">139TA9790</a>
78 x 94	47 x 25	R	<a href="#">107TA6910</a>
80 x 50	47 x 14		<a href="#">107TA2904</a>
80 x 54	47 x 14		<a href="#">107TA2905</a>
80 x 55	47 x 22		<a href="#">147TA4674</a>
80 x 70	47 x 14		<a href="#">147TA4675</a>
80 x 80	47 x 16		<a href="#">129TA9239</a>
80 x 93	47 x 14		<a href="#">129TA9242</a>
80 x 98	47 x 14		<a href="#">122TA8892</a>
82 x 60	47 x 14		<a href="#">147TA4676</a>
82 x 60	47 x 16		<a href="#">115TA5847</a>
82 x 62	47 x 13		<a href="#">107TA2906</a>
82 x 64	47 x 14		<a href="#">124TA2245</a>
82 x 67	47 x 14		<a href="#">147TA4677</a>

D x W	d1 x h1	Remark	REF
82 x 69	47 x 12		<a href="#">129TA9283</a>
82 x 70	47 x 14		<a href="#">107TA2907</a>
82 x 72	47 x 12		<a href="#">107TA2908</a>
82 x 72	47 x 14		<a href="#">147TA4678</a>
82 x 75	42 x 21	INS	<a href="#">124TA6773</a>
82 x 78	47 x 22		<a href="#">107TA2910</a>
82 x 86	47 x 14		<a href="#">129TA9293</a>
82 x 90	47 x 14		<a href="#">129TA9296</a>
82 x 91	47 x 12,5		<a href="#">147TA4679</a>
82 x 96	52 x 14		<a href="#">147TA4680</a>
82 x 98	47 x 12		<a href="#">147TA4681</a>
82 x 100	47 x 12		<a href="#">147TA4682</a>
82 x 100	47 x 14		<a href="#">147TA4683</a>
82 x 100	47 x 16		<a href="#">128TA4344</a>
82 x 105	47 x 14		<a href="#">121TA1018</a>
83 x 98	42 x 22	INS	<a href="#">129TA9328</a>
83 x 115	62 x 17		<a href="#">107TA7826</a>
84 x 75	42 x 12		<a href="#">124TA2426</a>
84 x 90	42 x 12,5		<a href="#">124TA2396</a>
85 x 60	47 x 12		<a href="#">107TA7828</a>
85 x 68	47 x 14		<a href="#">129TA9366</a>
85 x 70	47 x 14		<a href="#">107TA7841</a>
85 x 75	42 x 23		<a href="#">107TA7830</a>
85 x 75	47 x 14		<a href="#">107TA2909</a>
85 x 75	47 x 32		<a href="#">107TA7832</a>
85 x 80	47 x 14		<a href="#">107TA7833</a>
85 x 85	47 x 14		<a href="#">147TA4684</a>
85 x 85	52 x 15		<a href="#">107TA7835</a>
85 x 90	47 x 14		<a href="#">107TA7836</a>
85 x 95	47 x 15		<a href="#">129TA9420</a>
85 x 110	47 x 32		<a href="#">107TA7838</a>
100 x 70	42 x 24		<a href="#">107TA7839</a>

For bearings see page 275



## NYLON ROLLERS WITH BEARINGS

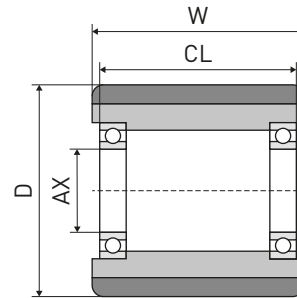

D x W	CL	AX	Bearing	Remark	REF
40 x 19	19	10	6000-		<a href="#">147TA4686</a>
50 x 62	63,5	10	6003-	BS	<a href="#">129TA9185</a>
50 x 70	70	17	6003-	4L	<a href="#">147TA4687</a>
55 x 58	58	20	6204-		<a href="#">147TA4688</a>
55 x 70	63	17	6203-		<a href="#">124TA6934</a>
57 x 67	69	12,5	6003-	BS	<a href="#">129TA9186</a>
58 x 64	67	19	6204-RSE		<a href="#">147TA4689</a>
58 x 70	70	20	6004-		<a href="#">124TA6966</a>
59 x 104	83,8	20	6004-		<a href="#">147TA4690</a>
60 x 78	78	20	6004-		<a href="#">129TA9190</a>
61 x 59	49	20	6204-		<a href="#">129TA9192</a>
66 x 47	47	15	6303-		<a href="#">147TA4691</a>
70 x 70	70	20	6204-		<a href="#">147TA4692</a>
73 x 96	96	20	6204-		<a href="#">123TA8515</a>
74 x 70	70	20	6204-(SS)	SSB	<a href="#">147TA4693</a>
74 x 93	93	20	6204-(SS)	SSB	<a href="#">147TA4694</a>
75 x 65	61	20	6204-		<a href="#">107TA2915</a>
75 x 67	67	20	6204-		<a href="#">147TA4695</a>
75 x 70	70	20	6204-		<a href="#">129TA9207</a>
75 x 73	75	20	6204-		<a href="#">123TA8528</a>
75 x 74	77	17	6303-ZV		<a href="#">107TA2916</a>
75 x 75	71	17	6303-		<a href="#">129TA9210</a>
75 x 75	76	17	6303-ZV(SS)	SSB	<a href="#">129TA9211</a>
75 x 75	75	20	6204-		<a href="#">139TA9539</a>
75 x 90	90	20	6204-		<a href="#">147TA4696</a>
75 x 98	101	17	6303-ZV		<a href="#">107TA2917</a>
77 x 60	44	20	6204-		<a href="#">129TA5612</a>
78 x 70	58	20	6204-	R	<a href="#">129TA9218</a>
80 x 50	50	20	6204-		<a href="#">107TA2918</a>
80 x 54	60	20	6204-ZV		<a href="#">129TA9226</a>
80 x 70	70	20	6204-		<a href="#">129TA9235</a>
80 x 80	79	20	6204-		<a href="#">129TA9220</a>
80 x 86	88	20	6204-		<a href="#">147TA4697</a>
80 x 90	95	20	6204-ZV		<a href="#">107TA2919</a>
80 x 90	90	20	6204-(SS)	SSB	<a href="#">147TA4698</a>
80 x 98	103	17	S6303-ZV	SSB	<a href="#">129TA9244</a>
82 x 59	59	20	6204-		<a href="#">147TA4699</a>
82 x 59	59	20	6204-(SS)	SSB	<a href="#">147TA4700</a>
82 x 59	59	20	6204-		<a href="#">147TA4701</a>
82 x 60	56	20	6204-		<a href="#">124TA6765</a>
82 x 60	60	20	6204-		<a href="#">129TA9260</a>
82 x 60	60	20	6204-		<a href="#">147TA4702</a>

D x W	CL	AX	Bearing	Remark	REF
82 x 64	64	20	6204-		<a href="#">107TA2921</a>
82 x 64	64	20	6204-		<a href="#">107TA6860</a>
82 x 64	64	20	6204-(SS)	SSB	<a href="#">129TA9263</a>
82 x 65	69	20	6204-		<a href="#">147TA4703</a>
82 x 67	67	20	6204-		<a href="#">124TA5642</a>
82 x 67	67	20	6204-		<a href="#">124TA5640</a>
82 x 68	66	20	6204-		<a href="#">147TA4704</a>
82 x 68	66	20	6204-(SS)	SSB	<a href="#">147TA4705</a>
82 x 69	73	20	6204-		<a href="#">129TA9273</a>
82 x 69	69	20	6204-		<a href="#">129TA9271</a>
82 x 69	62	20	6204-		<a href="#">147TA4706</a>
82 x 70	70	17	6303-		<a href="#">107TA2923</a>
82 x 70	70	20	6204-		<a href="#">107TA2924</a>
82 x 70	64	20	6204-		<a href="#">119TA9891</a>
82 x 70	74	20	6204-ZV		<a href="#">124TA5729</a>
82 x 70	70	20	6204-(SS)	SSB	<a href="#">147TA4707</a>
82 x 70	68	25	6005-		<a href="#">107TA2925</a>
82 x 72	78	20	6204-ZV		<a href="#">107TA2926</a>
82 x 82	82	20	6204-		<a href="#">129TA9292</a>
82 x 82	82	20	6204-		<a href="#">147TA4248</a>
82 x 83	83	20	6204-		<a href="#">139TA9587</a>
82 x 86	86	20	6204-		<a href="#">129TA9294</a>
82 x 90	92	20	6204-ZV		<a href="#">128TA4390</a>
82 x 90	90	20	6204-		<a href="#">147TA4708</a>
82 x 91	96	20	6204-ZV		<a href="#">147TA4709</a>
82 x 98	101	17	6303-ZV	INS	<a href="#">107TA2928</a>
82 x 98	104	20	6204-ZV		<a href="#">147TA4710</a>
82 x 98	98	20	6005-	BS	<a href="#">107TA6853</a>
82 x 98	98	20	6204-		<a href="#">124TA8619</a>
82 x 100	102	17	22053-(BT)	INS	<a href="#">107TA2940</a>
82 x 100	100	20	6204-		<a href="#">107TA2929</a>
82 x 100	105,5	20	6204-ZV		<a href="#">129TA9317</a>
82 x 100	104	20	6204-ZV		<a href="#">107TA2930</a>
82 x 100	100	25	6005-		<a href="#">107TA2931</a>
82 x 105	105	20	6204-(SS)	SSB	<a href="#">107TA2932</a>
82 x 105	105	20	6204-		<a href="#">147TA4711</a>
83 x 63	70	20	6204-ZV		<a href="#">147TA4712</a>
82,5 x 90,5	94,5	20	6204-		<a href="#">129TA9326</a>
84 x 56	60	20	6204-ZV		<a href="#">147TA4713</a>
84 x 73	77	17	6303-ZV(SS)	SSB	<a href="#">129TA9333</a>
85 x 60	64	20	6204-		<a href="#">107TA2933</a>
85 x 60	65	25	6005-ZV		<a href="#">107TA2934</a>



## NYLON ROLLERS WITH BEARINGS

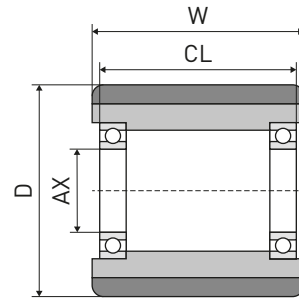

D x W	CL	AX	Bearing	Remark	REF
85 x 68	68	20	6204-		<a href="#">147TA4714</a>
85 x 70	70	20	6204-		<a href="#">147TA4715</a>
85 x 75	77	17	22053-(BT)		<a href="#">129TA9391</a>
85 x 75	75	20	6204-		<a href="#">129TA9392</a>
85 x 80	80	20	6204-		<a href="#">124TA6761</a>
85 x 80	72	25	6205-		<a href="#">147TA4716</a>
85 x 85	85	20	6204-		<a href="#">107TA2938</a>
85 x 90	90	17	6303-		<a href="#">119TA9898</a>
85 x 90	90	20	6204-		<a href="#">107TA2939</a>

D x W	CL	AX	Bearing	Remark	REF
85 x 90	90	20	6204-		<a href="#">147TA4717</a>
85 x 95	100	20	6204-ZV		<a href="#">107TA2942</a>
85 x 100	102	17	22053-(BT)SS	SSB+INS	<a href="#">129TA9430</a>
85 x 102	102	20	6204-		<a href="#">139TA9808</a>
85 x 120	124	25	Not spec.		<a href="#">129TA9441</a>
86 x 70	75	20	6204-ZV		<a href="#">107TA2941</a>
98 x 82	80	30	6206-		<a href="#">147TA4718</a>
100 x 50	54	20	6204-ZV		<a href="#">107TA3162</a>



## NYLON ROLLERS WITH SEALED BEARINGS

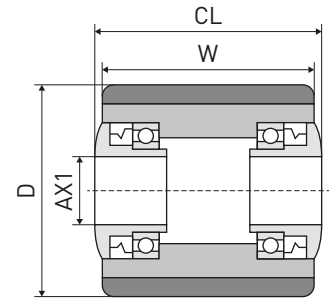

D x W	CL	AX	Bearing	Remark	REF
55 x 75	77	20	WP		<a href="#">124TA6760</a>
55 x 100	102	20	OTS		<a href="#">147TA4719</a>
78 x 70	72	20	WP		<a href="#">139TA9807</a>
78 x 94	77	20	OTS		<a href="#">126TA6225</a>
82 x 60	64	20	WP		<a href="#">129TA9258</a>
82 x 65	70	20	WP		<a href="#">129TA9266</a>
82 x 97	100	17	WP		<a href="#">139TA9733</a>
82 x 98	104	20	WP	BS	<a href="#">129TA9318</a>

D x W	CL	AX	Bearing	Remark	REF
82 x 100	104	20	OTS		<a href="#">107TA6776</a>
84 x 68	74,5	20	WP		<a href="#">139TA9799</a>
84 x 70	75,5	20	WP	BS	<a href="#">129TA9332</a>
84 x 75	80	20	OTS		<a href="#">147TA4720</a>
85 x 59	61	17	L		<a href="#">129TA9349</a>
85 x 65	70	20	L		<a href="#">107TA2922</a>
85 x 75	78	17	L		<a href="#">107TA2936</a>
100 x 50	56	20	WP		<a href="#">129TA9458</a>





## POLYURETHANE ROLLERS WITHOUT BEARINGS

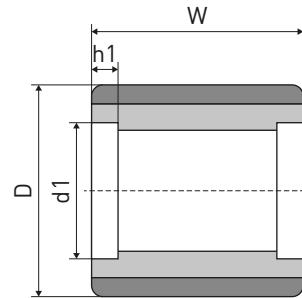

MAT	D x W	d1 x h1	Remark	REF
PU	50 x 60	35 x 10		<a href="#">129TA9184</a>
PU	60 x 60	30 x 11		<a href="#">107TA2453</a>
PU	70 x 60	42 x 13		<a href="#">107TA2454</a>
PU	70 x 66	40 x 15		<a href="#">107TA2455</a>
PU	70 x 70	35 x 11		<a href="#">107TA2456</a>
PU	70 x 70	47 x 14		<a href="#">107TA2457</a>
PU-Soft	74 x 70	47 x 14		<a href="#">147TA4721</a>
PU	75 x 32	47 x 12		<a href="#">107TA2460</a>
PU	75 x 40	47 x 14		<a href="#">129TA9202</a>
PU	75 x 50	47 x 14		<a href="#">147TA4722</a>
PU	75 x 62	47 x 15		<a href="#">129TA9204</a>
PU	75 x 70	47 x 14		<a href="#">129TA9205</a>
PU	75 x 75	47 x 14		<a href="#">107TA2466</a>
U-92	75 x 75	47 x 14		<a href="#">145TA2482</a>
PU	75 x 80	47 x 14		<a href="#">129TA9213</a>
PU	75 x 88	47 x 15		<a href="#">145TA7703</a>
PU	75 x 95	47 x 14		<a href="#">107TA2468</a>
PU	76 x 32	47 x 14		<a href="#">129TA9215</a>
U-XL	76 x 89	47 x 14		<a href="#">147TA4723</a>
U-92	76 x 95	42 x 11		<a href="#">139TA9703</a>
PU	78 x 70	47 x 23	R	<a href="#">107TA6930</a>
PU	78 x 78	47 x 14		<a href="#">107TA2472</a>
PU	78 x 78	47 x 16		<a href="#">107TA2473</a>
PU	78 x 94	47 x 25	R	<a href="#">107TA6912</a>
PU	80 x 28	47 x 14	R	<a href="#">129TA9221</a>
PU	80 x 30	32 x 12		<a href="#">107TA2475</a>
PU	80 x 38	52 x 17		<a href="#">107TA2477</a>
PU	80 x 40	47 x 14		<a href="#">107TA2479</a>
PU	80 x 50	47 x 14		<a href="#">147TA4724</a>
PU	80 x 54	47 x 14		<a href="#">107TA2481</a>
VU	80 x 54	47 x 14		<a href="#">129TA9224</a>
VU	80 x 55	47 x 16		<a href="#">129TA9227</a>
PU	80 x 55	47 x 22		<a href="#">147TA4725</a>
PU	80 x 56	47 x 14		<a href="#">129TA9228</a>
PU	80 x 60	47 x 22		<a href="#">145TA7702</a>
PU	80 x 62	47 x 18		<a href="#">107TA2484</a>
PU	80 x 68	47 x 21		<a href="#">107TA2485</a>
PU	80 x 70	47 x 14		<a href="#">107TA2486</a>
Pu-TS	80 x 70	47 x 14		<a href="#">147TA4726</a>
PU	80 x 70	47 x 19		<a href="#">147TA4727</a>
PU	80 x 74	42 x 14		<a href="#">107TA2490</a>
PU	80 x 75	47 x 14		<a href="#">147TA4728</a>

MAT	D x W	d1 x h1	Remark	REF
PU	80 x 80	47 x 14		<a href="#">107TA2491</a>
PU	80 x 80	52 x 22		<a href="#">147TA4729</a>
PU	80 x 82	47 x 22		<a href="#">147TA4730</a>
PU	80 x 85	52 x 30		<a href="#">107TA2492</a>
PU	80 x 88	47 x 18		<a href="#">107TA2493</a>
PU	80 x 90	47 x 14		<a href="#">107TA2494</a>
Pu-TS	80 x 93	47 x 14		<a href="#">129TA9241</a>
PU	80 x 95	42 x 14	INS	<a href="#">107TA2495</a>
PU	80 x 95	47 x 18		<a href="#">107TA2496</a>
PU	80 x 121	52 x 25		<a href="#">147TA4731</a>
PU	81 x 153	52 x 15		<a href="#">124TA6758</a>
PU	82 x 28	32 x 11		<a href="#">108TA4067</a>
PU	82 x 34	32 x 11	(FA)	<a href="#">129TA9247</a>
PU	82 x 40	52 x 15		<a href="#">147TA4732</a>
PU	82 x 45	47 x 14		<a href="#">147TA4733</a>
PU	82 x 50	47 x 13		<a href="#">107TA2501</a>
PU	82 x 50	47 x 17		<a href="#">107TA2502</a>
PU	82 x 50	52 x 15		<a href="#">107TA2503</a>
PU	82 x 55	40 x 21		<a href="#">107TA2480</a>
PU	82 x 58	47 x 25		<a href="#">107TA2506</a>
PU	82 x 60	47 x 13		<a href="#">107TA2507</a>
PU	82 x 60	47 x 14		<a href="#">141TA1077</a>
PU	82 x 60	47 x 16		<a href="#">107TA2508</a>
VU	82 x 60	55 x 20		<a href="#">147TA4734</a>
PU	82 x 62	47 x 13		<a href="#">107TA6858</a>
PU	82 x 65	47 x 14		<a href="#">107TA2512</a>
PU	82 x 65	47 x 15		<a href="#">107TA2513</a>
Pu-TS	82 x 70	47 x 12		<a href="#">107TA2514</a>
PU	82 x 70	47 x 13		<a href="#">107TA2515</a>
PU	82 x 70	47 x 14		<a href="#">107TA2516</a>
PU	82 x 70	47 x 16		<a href="#">107TA2517</a>
PU	82 x 70	47 x 18		<a href="#">107TA2518</a>
PU	82 x 72	47 x 14		<a href="#">107TA2519</a>
PU	82 x 73	52 x 16		<a href="#">107TA2521</a>
PU	82 x 76	42 x 15		<a href="#">129TA9286</a>
PU	82 x 78	47 x 16		<a href="#">107TA2524</a>
PU	82 x 78	47 x 20		<a href="#">147TA4735</a>
PU	82 x 78	52 x 18		<a href="#">107TA2525</a>
PU	82 x 83	52 x 15		<a href="#">107TA2526</a>
VU	82 x 83	52 x 15		<a href="#">147TA4736</a>
PU	82 x 85	47 x 14		<a href="#">147TA4737</a>
PU	82 x 89	47 x 25		<a href="#">107TA2527</a>



## POLYURETHANE ROLLERS WITHOUT BEARINGS

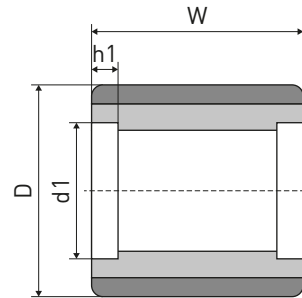

MAT	D x W	d1 x h1	Remark	REF
PU	82 x 90	47 x 16		<a href="#">147TA4738</a>
PU	82 x 96	52 x 14		<a href="#">107TA6850</a>
PU	82 x 98	47 x 12		<a href="#">107TA2530</a>
PU	82 x 98	47 x 16		<a href="#">107TA2531</a>
PU	82 x 100	47 x 12		<a href="#">107TA2533</a>
PU	82 x 100	47 x 14		<a href="#">105TA4624</a>
PU	82 x 100	47 x 16		<a href="#">107TA2535</a>
VU	82 x 100	47 x 16		<a href="#">147TA4739</a>
PU	82 x 100	52 x 15		<a href="#">107TA2536</a>
VU	82 x 100	55 x 20		<a href="#">147TA4740</a>
PU	82 x 105	47 x 14		<a href="#">107TA2538</a>
VU	82 x 112	55 x 20		<a href="#">129TA9319</a>
PU	82 x 114	40 x 14		<a href="#">107TA2539</a>
PU	82 x 114	52 x 18		<a href="#">129TA9330</a>
PU	82 x 115	52 x 16		<a href="#">107TA2540</a>
PU	82 x 152	52 x 21		<a href="#">107TA2545</a>
VU	82 x 152	52 x 30		<a href="#">147TA4741</a>
VU	83 x 70	47 x 17		<a href="#">147TA4742</a>
PU	83 x 74	50 x 30		<a href="#">107TA2549</a>
PU	83 x 76	52 x 15		<a href="#">107TA2550</a>
U-92	83 x 80	52 x 19		<a href="#">147TA4743</a>
U-92	83 x 83	52 x 15		<a href="#">147TA4744</a>
VU-HD	83 x 83	52 x 15		<a href="#">147TA4745</a>
U-92	83 x 83	52 x 21		<a href="#">147TA4746</a>
PU	83 x 95	62 x 20		<a href="#">107TA2553</a>
PU	83 x 98	47 x 15		<a href="#">139TA9673</a>
PU	83 x 102	52 x 18		<a href="#">107TA2554</a>
PU	83 x 107	52 x 15		<a href="#">147TA4747</a>
PU	83 x 107	52 x 30		<a href="#">147TA4748</a>
U-HL	83 x 114	55 x 0		<a href="#">147TA4749</a>
U-92	83 x 114	55 x 13		<a href="#">147TA4750</a>
Pu-TS	83 x 115	62 x 16		<a href="#">107TA2557</a>
PU	83 x 127	52 x 16		<a href="#">107TA2559</a>
U-92	83 x 149	52 x 30		<a href="#">124TA6762</a>
U-92	83 x 150	52 x 16		<a href="#">147TA4751</a>
U-XL	83 x 150	52 x 30		<a href="#">147TA4752</a>
U-92	83 x 152	52 x 32		<a href="#">147TA4753</a>
PU	83 x 165	50 x 30		<a href="#">107TA2562</a>
U-92	83 x 165	52 x 36		<a href="#">115TA5834</a>
U-HL	83 x 165	52 x 36		<a href="#">124TA6764</a>
PU	84 x 100	47 x 19		<a href="#">129TA9340</a>
PU	85 x 45	47 x 15		<a href="#">129TA9343</a>

MAT	D x W	d1 x h1	Remark	REF
PU	85 x 45	52 x 15		<a href="#">129TA9344</a>
PU	85 x 48	47 x 16		<a href="#">147TA4754</a>
PU	85 x 50	52 x 15		<a href="#">129TA9345</a>
PU	85 x 53	42 x 12		<a href="#">107TA2566</a>
PU	85 x 60	40 x 21		<a href="#">147TA4755</a>
PU	85 x 60	47 x 14		<a href="#">107TA2568</a>
PU	85 x 60	47 x 20		<a href="#">107TA2569</a>
PU	85 x 62	35 x 11		<a href="#">107TA2570</a>
PU	85 x 62	47 x 14		<a href="#">129TA9360</a>
PU	85 x 65	47 x 14		<a href="#">147TA4756</a>
VU	85 x 66	52 x 25		<a href="#">147TA4757</a>
PU	85 x 70	47 x 14		<a href="#">107TA2577</a>
PU	85 x 70	47 x 15		<a href="#">124TA6767</a>
PU	85 x 70	47 x 18		<a href="#">107TA2578</a>
VU	85 x 70	47 x 32		<a href="#">129TA9367</a>
PU	85 x 70	52 x 23		<a href="#">107TA2579</a>
VU	85 x 70	52 x 25		<a href="#">147TA4758</a>
PU	85 x 74	42 x 15		<a href="#">129TA9378</a>
PU	85 x 75	42 x 24		<a href="#">110TA8509</a>
VU	85 x 75	42 x 24		<a href="#">129TA9379</a>
PU	85 x 75	47 x 14		<a href="#">129TA9384</a>
PU	85 x 75	47 x 15		<a href="#">107TA2582</a>
PU	85 x 75	47 x 24		<a href="#">147TA4759</a>
PU	85 x 75	47 x 32		<a href="#">107TA2584</a>
PU	85 x 78	47 x 14		<a href="#">115TA5835</a>
PU	85 x 78	47 x 15		<a href="#">147TA4760</a>
PU	85 x 80	47 x 14		<a href="#">107TA2587</a>
PU	85 x 80	47 x 15		<a href="#">107TA2588</a>
PU	85 x 80	47 x 17		<a href="#">147TA4761</a>
PU	85 x 80	47 x 20		<a href="#">147TA4762</a>
PU	85 x 80	47 x 25		<a href="#">107TA2589</a>
PU	85 x 80	47 x 32		<a href="#">107TA2591</a>
VU	85 x 80	52 x 19		<a href="#">147TA4763</a>
PU	85 x 80	52 x 21		<a href="#">129TA9399</a>
PU	85 x 80	52 x 22		<a href="#">107TA2595</a>
PU	85 x 85	40 x 21		<a href="#">107TA2596</a>
PU	85 x 85	47 x 14		<a href="#">107TA2597</a>
PU	85 x 85	52 x 16		<a href="#">147TA4764</a>
VU	85 x 86,5	40 x 21		<a href="#">107TA2598</a>
PU	85 x 86,5	47 x 14		<a href="#">147TA4765</a>
PU	85 x 90	47 x 14		<a href="#">107TA2601</a>
PU	85 x 90	47 x 18		<a href="#">129TA9408</a>



## POLYURETHANE ROLLERS WITHOUT BEARINGS

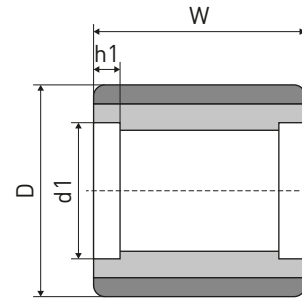

MAT	D x W	d1 x h1	Remark	REF
VU	85 x 90	52 x 25		<a href="#">129TA9405</a>
PU	85 x 95	47 x 13		<a href="#">107TA2604</a>
PU	85 x 95	47 x 14		<a href="#">107TA2605</a>
PU	85 x 95	47 x 15		<a href="#">129TA9418</a>
PU	85 x 95	47 x 20		<a href="#">129TA9419</a>
PU	85 x 95	47 x 24		<a href="#">147TA4766</a>
PU	85 x 95	47 x 32		<a href="#">107TA2608</a>
PU	85 x 100	40 x 21		<a href="#">129TA9425</a>
PU	85 x 100	47 x 14		<a href="#">129TA9426</a>
PU	85 x 100	47 x 15		<a href="#">107TA2611</a>
VU	85 x 100	47 x 15		<a href="#">147TA4767</a>
PU	85 x 100	52 x 25		<a href="#">107TA2613</a>
PU	85 x 105	47 x 15		<a href="#">107TA2614</a>
PU	85 x 110	47 x 13		<a href="#">107TA2615</a>
VU	85 x 110	47 x 14		<a href="#">107TA2616</a>
PU	85 x 110	47 x 32		<a href="#">107TA2618</a>
PU	85 x 110	52 x 15		<a href="#">107TA2619</a>
VU	85 x 110	55 x 20		<a href="#">147TA4768</a>
PU	85 x 115	47 x 13		<a href="#">107TA2620</a>
VU	85 x 115	62 x 16		<a href="#">129TA9440</a>
PU	85 x 120	47 x 14		<a href="#">107TA2621</a>
PU	85 x 140	52 x 17		<a href="#">107TA2622</a>
PU	86 x 40	47 x 14		<a href="#">147TA4769</a>
PU	86 x 70	52 x 15		<a href="#">147TA4770</a>
VU	86 x 90	42 x 12		<a href="#">124TA2397</a>
PU	86 x 100	42 x 24		<a href="#">107TA2626</a>
U-92	86 x 100	42 x 24		<a href="#">139TA9791</a>
PU	89 x 48	47 x 21		<a href="#">147TA4771</a>
U-92	89 x 73	47 x 14		<a href="#">129TA9447</a>
PU	90 x 42	47 x 15		<a href="#">107TA2628</a>
PU	90 x 48	47 x 20		<a href="#">147TA4772</a>
VU	90 x 50	47 x 14		<a href="#">147TA4773</a>
PU	90 x 50	47 x 15		<a href="#">107TA2629</a>
PU	90 x 50	55 x 21		<a href="#">129TA9448</a>
PU	95 x 54	62 x 54	R	<a href="#">129TA9455</a>
PU	100 x 45	47 x 12		<a href="#">147TA4774</a>
VU	100 x 45	55 x 13		<a href="#">129TA9536</a>
PU	100 x 50	47 x 14		<a href="#">107TA2975</a>
VU	100 x 50	47 x 14		<a href="#">139TA9369</a>
PU	100 x 50	47 x 20		<a href="#">107TA2643</a>
PU	100 x 60	47 x 14		<a href="#">129TA9459</a>
PU	100 x 70	47 x 14		<a href="#">129TA9538</a>

MAT	D x W	d1 x h1	Remark	REF
U-92	101 x 51	52 x 15		<a href="#">107TA2646</a>
U-92	101 x 51	52 x 15		<a href="#">147TA4775</a>
VU	101 x 73	55 x 21		<a href="#">147TA4776</a>
PU	102 x 64	52 x 15		<a href="#">126TA6246</a>
U-92	102 x 64	52 x 15		<a href="#">147TA4777</a>
U-HL	102 x 64	52 x 15		<a href="#">147TA4778</a>
U-92	102 x 64	52 x 19		<a href="#">147TA4779</a>
U-92	102 x 67	62 x 20		<a href="#">107TA2647</a>
PU	102 x 70	62 x 20		<a href="#">107TA2649</a>
U-92	102 x 73	52 x 15		<a href="#">107TA2644</a>
U-HL	102 x 73	52 x 15		<a href="#">147TA4780</a>
U-SP	102 x 73	52 x 15		<a href="#">147TA4781</a>
U-92	102 x 73	59 x 21		<a href="#">129TA9463</a>
U-92	102 x 73	62 x 20		<a href="#">147TA4782</a>
PU	102 x 92	52 x 16		<a href="#">107TA2651</a>
U-92	102 x 105	52 x 19		<a href="#">129TA9464</a>
PU	108 x 56	62 x 19		<a href="#">107TA2653</a>
PU	108 x 57	52 x 19		<a href="#">107TA2652</a>
PU	108 x 73	52 x 20		<a href="#">129TA9466</a>
PU	110 x 50	47 x 16		<a href="#">107TA2655</a>
VU	114 x 51	62 x 16-24		<a href="#">129TA9469</a>
PU	115 x 51	52 x 15		<a href="#">129TA9470</a>
PU	115 x 55	52 x 20	∅ core: 90 mm	<a href="#">147TA4783</a>
PU	115 x 55	52 x 20	∅ core: 80 mm	<a href="#">147TA4784</a>
PU	120 x 75	52 x 15		<a href="#">107TA2658</a>
VU	125 x 150	52 x 18	R	<a href="#">129TA9475</a>
PU	127 x 67	72 x 20		<a href="#">107TA2663</a>
PU	127 x 73	52 x 15		<a href="#">124TA6899</a>
U-92	127 x 73	80 x 25		<a href="#">107TA2662</a>
U-HL	127 x 73	80 x 25		<a href="#">129TA9477</a>
U-92	127 x 76	72 x 18		<a href="#">129TA9478</a>
U-HL	127 x 89	62 x 21		<a href="#">147TA4785</a>
U-HL	127 x 90	62 x 14		<a href="#">147TA4786</a>
U-92	127 x 92	62 x 17		<a href="#">129TA9579</a>
U-92	127 x 92	72 x 20		<a href="#">107TA2667</a>
U-92	127 x 95	72 x 19		<a href="#">124TA6907</a>
U-92	127 x 98	52 x 16		<a href="#">124TA6913</a>
U-92	127 x 102	62 x 21		<a href="#">107TA2668</a>
U-92	127 x 105	62 x 14		<a href="#">126TA6223</a>
U-92	127 x 105	62 x 16	INS	<a href="#">129TA9480</a>
U-HL	127 x 105	62 x 16	INS	<a href="#">129TA9481</a>
PU	127 x 105	80 x 25	INS	<a href="#">126TA6222</a>



## POLYURETHANE ROLLERS WITHOUT BEARINGS

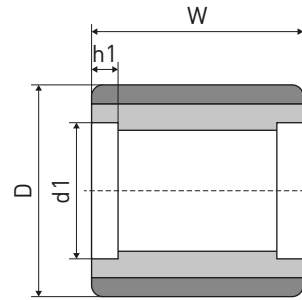

MAT	D x W	d1 x h1	Remark	REF
U-HL	<b>128 x 73</b>	62 x 16		<a href="#">147TA4787</a>
PU	<b>128 x 73</b>	62 x 17	INS	<a href="#">129TA9482</a>
U-HL	<b>128 x 73</b>	62 x 17		<a href="#">147TA4788</a>
PU	<b>128 x 73</b>	62 x 20		<a href="#">129TA9483</a>
U-HL	<b>128 x 73</b>	62 x 20	INS	<a href="#">129TA9485</a>
PU	<b>150 x 90</b>	72 x 16	INS	<a href="#">129TA9487</a>
PU	<b>150 x 120</b>	75 x 24		<a href="#">129TA9489</a>
U-HL	<b>152 x 70</b>	80 x 22		<a href="#">129TA9643</a>
U-SP	<b>152 x 92,5</b>	62 x 17		<a href="#">147TA4789</a>

MAT	D x W	d1 x h1	Remark	REF
VU	<b>152 x 92,5</b>	62 x 17		<a href="#">129TA9491</a>
U-92	<b>152 x 100</b>	72 x 31		<a href="#">124TA6900</a>
PU	<b>152 x 102</b>	80 x 29		<a href="#">147TA4790</a>
U-HL	<b>152 x 105</b>	80 x 25		<a href="#">129TA9494</a>
PU	<b>152 x 108</b>	80 x 21	INS	<a href="#">129TA9495</a>
U-HL	<b>152 x 108</b>	80 x 21		<a href="#">147TA4791</a>
U-92	<b>153 x 105</b>	80 x 21		<a href="#">129TA9497</a>
VU	<b>180 x 100</b>	62 x 16		<a href="#">147TA4792</a>

For bearings see page 275



## POLYURETHANE ROLLERS WITH BEARINGS

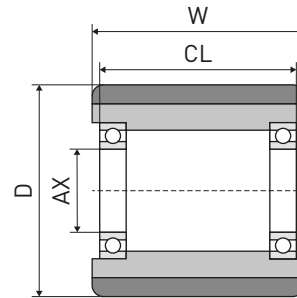

MAT	D x W	CL	AX	Bearing	Remark	REF
PU	40 x 20	20	10	6000-		<a href="#">107TA3045</a>
PU	50 x 18	10	17	6003-	R+1L	<a href="#">147TA4793</a>
PU	50 x 70	70	17	6003-		<a href="#">147TA4794</a>
PU-Soft	50 x 70	73	17	6003-		<a href="#">128TA4450</a>
PU	50 x 93	91	17	6003-		<a href="#">147TA4795</a>
PU	55 x 65	65	15	6002-		<a href="#">139TA9728</a>
PU	60 x 35	35	12	6201-		<a href="#">129TA9189</a>
PU	64 x 52	47	19	RoIr-Br		<a href="#">129TA9193</a>
PU	70 x 60	60	20	6304-		<a href="#">107TA2677</a>
PU	70 x 66	60	17	6203-		<a href="#">107TA2678</a>
PU	70 x 70	70	15	6202-		<a href="#">107TA2679</a>
PU	70 x 70	70	20	6204-		<a href="#">147TA4796</a>
PU	70 x 70	71	20	6204-ZV		<a href="#">124TA6772</a>
VU	70 x 78	70	20	6004-		<a href="#">147TA4797</a>
PU	70 x 78	78	20	6204-		<a href="#">107TA2680</a>
PU	70 x 100	96	20	6204-		<a href="#">107TA2681</a>
PU	70 x 105	105	20	6204-		<a href="#">107TA2682</a>
PU	73 x 98	98	20	6204-		<a href="#">147TA4798</a>
PU	74 x 70	70	20	6204-		<a href="#">147TA4799</a>
PU	74 x 93	93	20	6204-		<a href="#">147TA4800</a>
PU	75 x 40	40	20	6204-		<a href="#">147TA4801</a>
PU	75 x 50	50	20	6204-		<a href="#">147TA4802</a>
PU	75 x 60	60	20	6204-		<a href="#">107TA2683</a>
PU	75 x 62	62	17	6303-		<a href="#">107TA2684</a>
PU	75 x 62	60	20	6004-		<a href="#">107TA2685</a>
PU	75 x 62	64	20	6204-		<a href="#">147TA4803</a>
PU	75 x 62	58	25	6005-		<a href="#">107TA2686</a>
PU	75 x 70	70	20	6204-		<a href="#">129TA9206</a>
PU	75 x 75	75	17	6303-		<a href="#">107TA2687</a>
PU	75 x 75	75	20	6204-		<a href="#">107TA2688</a>
PU	75 x 76	72	17	6203-		<a href="#">107TA2689</a>
PU	75 x 76	76	20	6004-		<a href="#">129TA9212</a>
PU	75 x 80	78	17	6203-		<a href="#">107TA2691</a>
PU	75 x 80	80	20	6204-		<a href="#">107TA2692</a>
PU	75 x 88	86	20	6204-		<a href="#">145TA7699</a>
PU	75 x 90	90	20	6204-		<a href="#">147TA4804</a>
PU	75 x 95	93	17	6203-		<a href="#">107TA2693</a>
PU	75 x 95	95	20	6204-		<a href="#">107TA2694</a>
VU	76 x 30	42	8	6201-	BS	<a href="#">147TA4805</a>
U-92	76 x 50	50	19	Z9504RST		<a href="#">147TA4806</a>
U-92	78 x 60	60	20	6204-		<a href="#">147TA4807</a>
PU	78 x 70	73	20	6204-		<a href="#">107TA6927</a>

MAT	D x W	CL	AX	Bearing	Remark	REF
PU	78 x 78	78	20	6204-		<a href="#">107TA2697</a>
PU	80 x 30	30	8	6201-	BS	<a href="#">129TA9222</a>
PU	80 x 30	40	12	6201-		<a href="#">147TA4808</a>
PU	80 x 45	49	20	6204-		<a href="#">129TA9223</a>
PU	80 x 50	50	20	6204-		<a href="#">107TA2698</a>
PU	80 x 54	59	12	6303-	BS	<a href="#">107TA2705</a>
PU	80 x 54	54	17	6303-		<a href="#">107TA2706</a>
PU	80 x 54	52	20	6004-		<a href="#">129TA9225</a>
PU	80 x 54	54	20	6204-		<a href="#">107TA2704</a>
PU	80 x 54	50	25	6005-		<a href="#">107TA2703</a>
PU	80 x 55	53	25	6005-		<a href="#">107TA2707</a>
PU	80 x 60	58	20	6204-		<a href="#">147TA4809</a>
PU	80 x 60	60	20	6204-		<a href="#">147TA4810</a>
PU	80 x 62	54	20	6204-		<a href="#">107TA2710</a>
PU	80 x 63	63	20	6204-		<a href="#">129TA9230</a>
PU	80 x 65	63	17	6303-		<a href="#">107TA2713</a>
PU	80 x 65	63	25	6005-		<a href="#">107TA2712</a>
PU	80 x 70	63	17	6303-		<a href="#">107TA2716</a>
PU	80 x 70	70	20	6204-		<a href="#">147TA4811</a>
Pu-TS	80 x 70	70	20	6204-		<a href="#">147TA4812</a>
PU	80 x 70	70	20	6204-		<a href="#">147TA4813</a>
VU-AS	80 x 70	70	20	6204-		<a href="#">147TA4814</a>
PU	80 x 70	72	20	6204-		<a href="#">134TA9138</a>
PU	80 x 75	79	20	6204-ZV		<a href="#">147TA4815</a>
PU	80 x 75	73	25	6005-		<a href="#">107TA2718</a>
PU	80 x 79	73	20	6204-		<a href="#">107TA2719</a>
PU	80 x 80	80	20	6204-		<a href="#">129TA9238</a>
PU	80 x 80	76	25	6005-		<a href="#">147TA4816</a>
PU	80 x 82	67	20	6204-		<a href="#">147TA4817</a>
PU	80 x 88	80	20	6204-		<a href="#">107TA2721</a>
PU	80 x 90	90	17	6303-		<a href="#">119TA9897</a>
PU	80 x 90	90	20	6204-		<a href="#">129TA9240</a>
PU	80 x 91	81	17	6203-		<a href="#">107TA2723</a>
Pu-TS	80 x 93	93	17	6303-		<a href="#">147TA4818</a>
PU	80 x 93	93	20	6204-		<a href="#">147TA4819</a>
Pu-TS	80 x 93	93	20	6204-		<a href="#">128TA4518</a>
PU	80 x 95	95	17	6303-		<a href="#">107TA2724</a>
PU	80 x 95	86	20	6204-		<a href="#">107TA2726</a>
PU	80 x 95	93	25	6005-		<a href="#">107TA2725</a>
PU	82 x 34	32	12	6201-		<a href="#">129TA9248</a>
VU	82 x 34	35	17	6303-		<a href="#">129TA9249</a>
PU	82 x 40	40	25	6205-		<a href="#">147TA4820</a>



## POLYURETHANE ROLLERS WITH BEARINGS

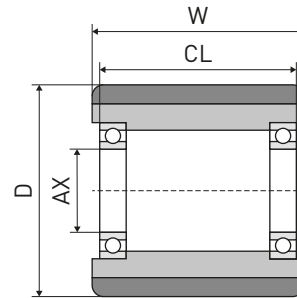

MAT	D x W	CL	AX	Bearing	Remark	REF
PU	82 x 50	48	17	6203-		<a href="#">124TA6771</a>
PU	82 x 50	48	20	6304-		<a href="#">107TA2765</a>
PU	82 x 50	50	25	6205-		<a href="#">107TA2728</a>
PU	82 x 55	60	20	6204-ZV		<a href="#">147TA4821</a>
PU	82 x 58	40	20	6204-		<a href="#">107TA2729</a>
PU	82 x 60	58	17	6303-		<a href="#">107TA2708</a>
PU	82 x 60	56	20	Not spec.		<a href="#">129TA9254</a>
PU	82 x 60	60	20	6204-		<a href="#">129TA9253</a>
PU	82 x 60	62	20	6204-ZV		<a href="#">147TA4822</a>
PU	82 x 60	64	20	6204-ZV		<a href="#">129TA9357</a>
PU	82 x 60	60	25	6005-		<a href="#">129TA9256</a>
PU	82 x 62	64	20	6204-		<a href="#">107TA6859</a>
PU-Soft	82 x 62	64	20	6204-		<a href="#">147TA4823</a>
PU	82 x 62	66	20	6204-ZV		<a href="#">129TA9261</a>
PU	82 x 65	63	20	6204-		<a href="#">107TA2714</a>
PU	82 x 65	65	20	6204-		<a href="#">129TA9265</a>
PU	82 x 66	71	20	6204-ZV		<a href="#">129TA9267</a>
VU	82 x 66	71	20	6204-ZV		<a href="#">124TA1591</a>
PU	82 x 68	68	20	6204-		<a href="#">124TA5641</a>
PU	82 x 68	74	20	6204-ZV		<a href="#">129TA9269</a>
VU	82 x 69	62	20	6204-		<a href="#">129TA9272</a>
PU	82 x 70	81	12	6303-	BS	<a href="#">129TA9276</a>
PU	82 x 70	66	17	6303-		<a href="#">129TA9277</a>
PU	82 x 70	70	17	6303-		<a href="#">119TA9892</a>
PU	82 x 70	62	20	6204-		<a href="#">147TA4824</a>
PU	82 x 70	62	20	6004-		<a href="#">129TA9278</a>
PU	82 x 70	66	20	6204-		<a href="#">129TA9281</a>
PU	82 x 70	68	20	6204-ZV		<a href="#">147TA4825</a>
PU	82 x 70	70	20	6204-		<a href="#">147TA4826</a>
VU	82 x 70	70	20	6204-		<a href="#">147TA4827</a>
Pu-TS	82 x 70	70	20	6204-		<a href="#">128TA4336</a>
PU	82 x 70	72	20	6204-ZV		<a href="#">129TA9280</a>
PU	82 x 70	74	20	6204-ZV		<a href="#">147TA4828</a>
VU	82 x 70	74	20	6204-ZV		<a href="#">147TA4829</a>
PU	82 x 70	70	25	6005-		<a href="#">107TA2734</a>
PU	82 x 72	74	20	6204-ZV		<a href="#">124TA2618</a>
PU	82 x 75	75	20	6204-		<a href="#">128TA4342</a>
PU	82 x 76	70	20	6004-		<a href="#">107TA2740</a>
PU	82 x 78	72	20	6304-		<a href="#">147TA4830</a>
PU	82 x 78	74	20	6204-		<a href="#">107TA2742</a>
PU	82 x 78	78	20	6204-		<a href="#">107TA2741</a>
PU	82 x 78	84	20	6204-ZV		<a href="#">129TA9287</a>

MAT	D x W	CL	AX	Bearing	Remark	REF
PU	82 x 78	78	25	6205-		<a href="#">107TA2743</a>
PU	82 x 80	82	20	6204-ZV		<a href="#">125TA7059</a>
VU	82 x 82	86	20	6204-ZV		<a href="#">129TA9291</a>
PU	82 x 83	82	20	6304-		<a href="#">107TA2744</a>
PU	82 x 85	85	20	6204-		<a href="#">107TA2746</a>
VU-AS	82 x 85	90	20	6204-ZV		<a href="#">147TA4831</a>
PU	82 x 89	67	20	6204-		<a href="#">107TA2749</a>
VU	82 x 89	82	20	6204-		<a href="#">129TA9295</a>
PU	82 x 90	90	20	6204-		<a href="#">107TA2750</a>
PU	82 x 90	96	20	6204-ZV		<a href="#">124TA1579</a>
PU	82 x 91	96	20	6204-ZV		<a href="#">129TA9297</a>
PU	82 x 96	98	20	6205-	Spe- cial-BS	<a href="#">147TA3702</a>
PU	82 x 96	98	20	6304-		<a href="#">107TA2752</a>
PU	82 x 98	98	20	6204-		<a href="#">107TA2753</a>
PU	82 x 100	96	17	6303-		<a href="#">107TA2756</a>
PU	82 x 100	95	20	6204-		<a href="#">129TA9309</a>
PU	82 x 100	96	20	6204-		<a href="#">129TA9314</a>
Pu-TS	82 x 100	100	20	6204-		<a href="#">128TA4339</a>
PU	82 x 100	104	20	6204-		<a href="#">129TA9312</a>
PU	82 x 100	106	20	6204-ZV		<a href="#">129TA9311</a>
PU	82 x 100	100	25	6205-		<a href="#">107TA2757</a>
PU	82 x 100	100	25	6005-		<a href="#">107TA2754</a>
PU	82 x 127	120	25	6205-		<a href="#">129TA9321</a>
PU	82 x 127	127	25	6205-		<a href="#">107TA2758</a>
U-92	83 x 73	73	20	6204-		<a href="#">147TA4832</a>
PU	83 x 82	83	25	6205-		<a href="#">147TA4833</a>
VU-HD	83 x 83	83	25	6205-		<a href="#">129TA9325</a>
U-92	83 x 114	114	30	6006-		<a href="#">129TA9331</a>
U-92	83 x 165	165	25	6205-	4L	<a href="#">147TA4834</a>
U-HL	83 x 165	165	25	6205-	4L	<a href="#">147TA4835</a>
U-HL	83 x 165	170	25	8505/18Z	4L	<a href="#">147TA4836</a>
PU	84 x 93	93	20	6204-		<a href="#">147TA4837</a>
PU	85 x 30	32	12	6005-	BS	<a href="#">147TA4838</a>
PU	85 x 40	40	20	6204-		<a href="#">107TA2759</a>
VU	85 x 41	42	17	22053- (BT)	INS	<a href="#">147TA4839</a>
VU	85 x 43	43	20	6204-		<a href="#">124TA6766</a>
PU	85 x 45	43	20	6204-		<a href="#">107TA2762</a>
PU	85 x 45	43	25	6005-		<a href="#">107TA2760</a>
PU	85 x 46	50	20	6204-ZV		<a href="#">107TA2763</a>
PU	85 x 50	48	20	6204-		<a href="#">107TA2768</a>



## POLYURETHANE ROLLERS WITH BEARINGS

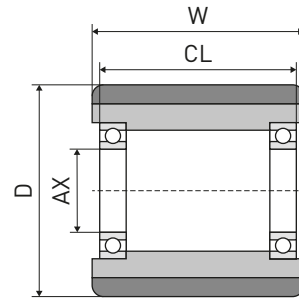

MAT	D x W	CL	AX	Bearing	Remark	REF
PU	85 x 50	50	25	6205-		<a href="#">107TA2769</a>
VU	85 x 53	53	20	6004-		<a href="#">129TA9347</a>
PU	85 x 55	55	20	6204-		<a href="#">107TA2772</a>
PU	85 x 55	55	25	6005-		<a href="#">129TA9348</a>
PU	85 x 60	60	17	6303-		<a href="#">107TA2777</a>
PU	85 x 60	60	20	6204-		<a href="#">129TA9356</a>
VU	85 x 60	62	20	6204-ZV		<a href="#">129TA9350</a>
PU	85 x 60	66	20	6204-ZV		<a href="#">147TA4840</a>
PU	85 x 60	58	25	6005-		<a href="#">107TA2775</a>
PU	85 x 60	62	25	6005-ZV		<a href="#">107TA2711</a>
PU	85 x 62	62	25	6205-		<a href="#">107TA2780</a>
PU	85 x 65	65	20	6204-		<a href="#">129TA9364</a>
PU	85 x 65	63	25	6005-		<a href="#">107TA2781</a>
PU	85 x 68	70	20	6204-		<a href="#">147TA4841</a>
PU	85 x 70	62	17	6303-		<a href="#">147TA4842</a>
PU	85 x 70	70	17	6303-		<a href="#">129TA8330</a>
PU	85 x 70	70	20	6204-		<a href="#">107TA2785</a>
PU	85 x 70	54	25	6205-		<a href="#">107TA2787</a>
PU	85 x 70	70	25	6005-		<a href="#">107TA2784</a>
PU	85 x 75	75	17	6303-		<a href="#">107TA2790</a>
PU	85 x 75	77	17	6303-ZV	INS	<a href="#">107TA2788</a>
PU-Soft	85 x 75	77	17	6303-ZV	INS	<a href="#">147TA4843</a>
VU	85 x 75	77	17	6303-ZV		<a href="#">147TA4844</a>
PU	85 x 75	79	17	22053-(BT)		<a href="#">129TA9385</a>
PU	85 x 75	61	20	6004-		<a href="#">129TA9386</a>
PU	85 x 75	75	20	6204-		<a href="#">147TA4845</a>
VU	85 x 75	75	20	6204-		<a href="#">147TA4846</a>
PU	85 x 75	71	25	6005-		<a href="#">129TA9390</a>
PU	85 x 78	78	17	6303-		<a href="#">107TA2799</a>
PU	85 x 78	76	20	6204-		<a href="#">107TA2793</a>
PU	85 x 78	74	25	6005-		<a href="#">107TA2796</a>
PU	85 x 78	78	25	6005-		<a href="#">107TA2792</a>
PU	85 x 80	80	20	6204-		<a href="#">129TA9402</a>
PU	85 x 80	80	25	6005-		<a href="#">147TA4847</a>
PU	85 x 85	85	17	6303-		<a href="#">107TA2802</a>
PU	85 x 85	85	20	6204-		<a href="#">107TA2803</a>
PU	85 x 85	85	25	6005-		<a href="#">107TA2801</a>
PU	85 x 86,5	86,5	20	6204-		<a href="#">107TA2806</a>
VU	85 x 86,5	88,5	20	6204-ZV		<a href="#">147TA4848</a>
PU	85 x 86,5	84,5	25	6005-		<a href="#">107TA2805</a>
PU	85 x 90	83	17	6303-		<a href="#">107TA2810</a>

MAT	D x W	CL	AX	Bearing	Remark	REF
PU	85 x 90	82	20	6204-		<a href="#">129TA9412</a>
VU	85 x 90	83	20	6204-		<a href="#">147TA4849</a>
PU	85 x 90	90	20	6204-		<a href="#">147TA4850</a>
VU	85 x 90	90	20	6204-	4L	<a href="#">129TA9407</a>
PU	85 x 90	94	20	6204-ZV		<a href="#">129TA9411</a>
PU	85 x 90	96	20	6204-ZV		<a href="#">129TA9444</a>
PU	85 x 90	78	25	6005-		<a href="#">107TA2811</a>
PU	85 x 90	88	25	6005-		<a href="#">107TA2808</a>
PU	85 x 95	93	17	6303-		<a href="#">107TA2815</a>
PU	85 x 95	95	20	6204-		<a href="#">107TA2814</a>
PU	85 x 95	93	25	6005-		<a href="#">107TA2813</a>
VU	85 x 98	101	17	6303-ZV		<a href="#">107TA6668</a>
PU	85 x 100	98	17	6303-		<a href="#">107TA2820</a>
PU-Soft	85 x 100	100	17	6303-		<a href="#">147TA4851</a>
PU	85 x 100	101	17	6303-		<a href="#">107TA2816</a>
PU	85 x 100	101	17	6303-ZV	INS	<a href="#">129TA9427</a>
PU	85 x 100	100	20	6204-		<a href="#">107TA2817</a>
PU	85 x 100	84	25	6205-		<a href="#">129TA9429</a>
PU	85 x 100	96	25	6005-		<a href="#">147TA4852</a>
PU	85 x 100	100	25	6005-		<a href="#">147TA4853</a>
PU	85 x 100	104	25	6005-ZV		<a href="#">147TA4854</a>
PU	85 x 105	103	20	6204-		<a href="#">107TA2822</a>
PU	85 x 110	103	17	6303-		<a href="#">107TA2825</a>
PU	85 x 110	108	20	6204-		<a href="#">107TA2824</a>
VU	85 x 110	114	25	6005-ZV		<a href="#">129TA9439</a>
PU	85 x 115	113	25	6005-		<a href="#">107TA2826</a>
PU	85 x 115	115	30	6206-		<a href="#">147TA4855</a>
PU	85 x 118	116	20	6204-		<a href="#">107TA2829</a>
PU	85 x 118	116	25	6005-		<a href="#">107TA2828</a>
PU	85 x 138	138	20	6304-		<a href="#">107TA2830</a>
PU	85,5 x 90	90	17	6303-		<a href="#">119TA9899</a>
PU	86 x 100	102	17	22053-(BT)		<a href="#">129TA9445</a>
PU	86 x 110	112	25	6005-ZV	4L	<a href="#">147TA4856</a>
PU	90 x 50	50	20	6204-		<a href="#">129TA9449</a>
VU	90 x 50	52	20	6204-ZV		<a href="#">147TA4857</a>
PU	90 x 50	54	20	6204-ZV		<a href="#">129TA9451</a>
VU	90 x 50	48	25	6205-		<a href="#">147TA4858</a>
PU	95 x 50	42	17	6303-		<a href="#">124TA6940</a>
PU	95 x 54	54	30	6206-	R	<a href="#">129TA9456</a>
PU	100 x 40	40	25	6205-		<a href="#">147TA4859</a>



## POLYURETHANE ROLLERS WITH BEARINGS

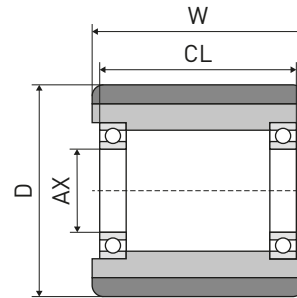

MAT	D x W	CL	AX	Bearing	Remark	REF
PU	100 x 45	54	10	22053-(BT)	BS	<a href="#">107TA3055</a>
PU	100 x 45	38	20	6204-		<a href="#">147TA4860</a>
VU	100 x 45	32,5	30	6006-		<a href="#">147TA4861</a>
PU	100 x 50	50	20	6204-		<a href="#">129TA9537</a>
PU	100 x 50	54	20	6204-ZV		<a href="#">107TA3051</a>
VU	100 x 50	54	20	6204-ZV		<a href="#">147TA4862</a>
VU	100 x 50	54	25	6005-ZV		<a href="#">129TA9457</a>
VU	100 x 50	52	40	6008-		<a href="#">147TA4863</a>
VU	100 x 76	58	25	6305-		<a href="#">129TA9539</a>
PU	101 x 70	70	20	6204-		<a href="#">147TA4864</a>
VU	102 x 45	45	20	6004-		<a href="#">147TA4865</a>
U-92	102 x 51	51	25	6205-		<a href="#">108TA8508</a>
PU	102 x 64	64	25	6205-		<a href="#">129TA9461</a>
U-92	102 x 64	70	25	91107-		<a href="#">147TA4866</a>

MAT	D x W	CL	AX	Bearing	Remark	REF
PU	110 x 60	50	20	6304-		<a href="#">129TA9468</a>
VU	120 x 40	31	35	6007-		<a href="#">147TA4867</a>
PU	122 x 60	65	12	6205-	BS	<a href="#">124TA6929</a>
VU	125 x 150	144	25	6205-		<a href="#">129TA9476</a>
U-HL	127 x 73	73	35	6307-		<a href="#">147TA4868</a>
VU	140 x 73	73	30	6206-		<a href="#">147TA4869</a>
PU	150 x 100	100	30	6206-		<a href="#">108TA8510</a>
VU	150 x 100	100	30	6206-	R&T	<a href="#">147TA4870</a>
VU	150 x 102	88	40	6008-		<a href="#">107TA3097</a>
VU	150 x 130	135	25	6307-	BS	<a href="#">129TA9490</a>
VU	150 x 130	130	30	6206-		<a href="#">107TA3098</a>
U-92	152 x 51	51	35	6307-		<a href="#">147TA4871</a>
VU	152 x 92,5	92,5	25	6305-		<a href="#">129TA9492</a>
U-HL	152 x 108	108	31	6307-		<a href="#">147TA4872</a>





## POLYURETHANE ROLLERS WITH WATERPROOF SEALS (WP)

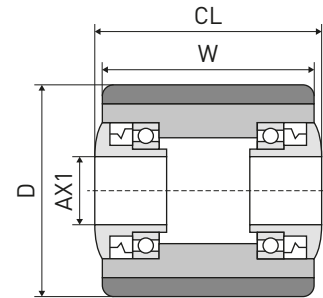

MAT	D x W	CL	AX	Remark	REF
PU	71 x 60	65	12	BS	<a href="#">147TA4873</a>
PU	71 x 95	100	12	BS	<a href="#">129TA9200</a>
VU	75 x 100	104	20		<a href="#">147TA4874</a>
PU	77 x 45	50	12		<a href="#">147TA4875</a>
PU	77 x 70	75	12		<a href="#">147TA4876</a>
PU	78 x 70	72	20		<a href="#">107TA6926</a>
VU	80 x 70	75	20		<a href="#">107TA2832</a>
PU	80 x 74	76	13	BS	<a href="#">147TA4877</a>
VU	80 x 74	76	13	BS	<a href="#">147TA4878</a>
VU	80 x 80	85	12		<a href="#">147TA4879</a>
PU	80 x 95	97	20		<a href="#">116TA5064</a>
VU	80 x 95	97	20		<a href="#">147TA4880</a>
VU	80 x 95	100	20		<a href="#">115TA5836</a>
PU	80 x 105	110	12		<a href="#">147TA4881</a>
PU	82 x 58	63	20		<a href="#">129TA9251</a>
PU	82 x 58	67	20		<a href="#">129TA9250</a>
PU	82 x 60	65	12		<a href="#">129TA9252</a>
VU	82 x 60	64,4	20		<a href="#">147TA4882</a>
VU	82 x 60	63	25		<a href="#">129TA9255</a>
PU	82 x 65	70	20		<a href="#">129TA9264</a>
PU	82 x 68	75	20		<a href="#">129TA9268</a>
PU-Soft	82 x 70	74	20		<a href="#">147TA4883</a>
VU	82 x 70	74	20		<a href="#">147TA4884</a>
VU	82 x 82	87,4	12		<a href="#">147TA4885</a>
VU	82 x 82	86	20		<a href="#">147TA4886</a>
VU	82 x 90	95	20		<a href="#">147TA4887</a>
PU	82 x 95	99,7	12,2	BS	<a href="#">129TA9298</a>
VU	82 x 95	100	20		<a href="#">147TA4888</a>
PU-Soft	82 x 100	104,7	20		<a href="#">147TA4889</a>
VU	82 x 100	106	25		<a href="#">129TA9304</a>
VU	82 x 110	114	25		<a href="#">147TA4890</a>
VU	82 x 110	116	30	4L	<a href="#">147TA4891</a>
VU	82 x 112	116	30		<a href="#">129TA9320</a>
PU	82 x 114	119	17		<a href="#">147TA4892</a>
PU	83 x 79	83	20		<a href="#">147TA4893</a>
VU	84 x 95	97	25		<a href="#">143TA7777</a>
PU	84 x 95	97	25		<a href="#">147TA4894</a>
PU	84 x 100	104	25		<a href="#">129TA9341</a>
PU	85 x 44	49	12		<a href="#">107TA2833</a>
PU-Soft	85 x 44	46	25		<a href="#">147TA4895</a>
PU	85 x 45	50	20		<a href="#">107TA2835</a>
VU	85 x 50	55	12	BS	<a href="#">147TA4896</a>

MAT	D x W	CL	AX	Remark	REF
PU	85 x 50	55	20		<a href="#">107TA2838</a>
PU	85 x 50	55	25		<a href="#">129TA9346</a>
PU	85 x 55	60	17		<a href="#">107TA2840</a>
PU	85 x 55	60	20		<a href="#">107TA2841</a>
PU	85 x 55	60	25		<a href="#">107TA2842</a>
VU	85 x 60	65	12	BS	<a href="#">116TA5217</a>
PU	85 x 60	65	17		<a href="#">107TA2844</a>
PU	85 x 60	65	20		<a href="#">129TA9354</a>
VU	85 x 60	65	25		<a href="#">107TA2846</a>
PU-Soft	85 x 63	68	20		<a href="#">147TA4897</a>
VU	85 x 65	70	20		<a href="#">107TA2848</a>
PU	85 x 65	70	25		<a href="#">107TA2849</a>
VU	85 x 66	70	17	BS	<a href="#">129TA9365</a>
PU	85 x 70	75	12		<a href="#">107TA2850</a>
PU	85 x 70	75	17		<a href="#">107TA2851</a>
PU	85 x 70	70	20		<a href="#">129TA9373</a>
PU	85 x 70	75	20		<a href="#">105TA4622</a>
VU	85 x 70	75	20		<a href="#">129TA9369</a>
VU	85 x 70	75	20	BS	<a href="#">129TA9368</a>
PU	85 x 70	75	25		<a href="#">107TA2853</a>
PU	85 x 73	78	20		<a href="#">129TA9376</a>
VU-AS	85 x 73	78	20		<a href="#">129TA9375</a>
VU	85 x 74	76	13	BS	<a href="#">129TA9377</a>
PU	85 x 74	76	20		<a href="#">128TA4341</a>
VU	85 x 75	80	12		<a href="#">129TA9380</a>
PU	85 x 75	76	13	BS	<a href="#">147TA4898</a>
PU	85 x 75	80	17		<a href="#">107TA2854</a>
PU	85 x 75	80	20		<a href="#">107TA2855</a>
VU	85 x 75	80	25		<a href="#">129TA9389</a>
PU	85 x 80	85	12	BS	<a href="#">107TA2857</a>
VU	85 x 80	85	12	BS	<a href="#">129TA9393</a>
PU-Soft	85 x 80	85	12		<a href="#">147TA4899</a>
VU-HD	85 x 80	85	12	BS	<a href="#">129TA9397</a>
PU	85 x 80	82	17		<a href="#">108TA4140</a>
PU	85 x 80	85	17		<a href="#">107TA2858</a>
VU	85 x 80	85	17		<a href="#">147TA4900</a>
PU	85 x 80	85	20		<a href="#">107TA2859</a>
VU	85 x 80	83	25		<a href="#">129TA9395</a>
PU	85 x 80	85	25		<a href="#">107TA2860</a>
VU	85 x 80	85	25		<a href="#">129TA9396</a>
VU-HD	85 x 85	90	12		<a href="#">147TA4901</a>
PU	85 x 85	90	12,5	BS	<a href="#">116TA5218</a>



## POLYURETHANE ROLLERS WITH WATERPROOF SEALS (WP)

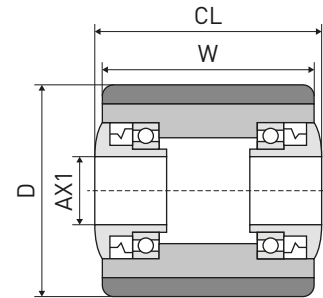

MAT	D x W	CL	AX	Remark	REF
VU	85 x 85	90	12,5	BS	<a href="#">147TA4902</a>
PU	85 x 85	90	17		<a href="#">107TA2862</a>
PU	85 x 85	90	20		<a href="#">129TA9403</a>
VU	85 x 85	90	20		<a href="#">147TA4903</a>
VU	85 x 85	89,7	25	2Rol+4L	<a href="#">108TA8577</a>
PU	85 x 85	90	25		<a href="#">107TA2864</a>
VU	85 x 85	90	25		<a href="#">128TA4343</a>
PU	85 x 90	95	17		<a href="#">107TA2865</a>
PU	85 x 90	90	20		<a href="#">129TA9410</a>
VU	85 x 90	94	20		<a href="#">129TA9406</a>
PU	85 x 90	95	20		<a href="#">107TA2866</a>
PU	85 x 90	95	25		<a href="#">107TA2867</a>
VU	85 x 90	95	25		<a href="#">147TA4904</a>
PU	85 x 95	100	17		<a href="#">107TA2868</a>
VU	85 x 95	100	20		<a href="#">129TA9414</a>
PU	85 x 95	100	20		<a href="#">107TA2869</a>
PU	85 x 95	100	25		<a href="#">107TA2870</a>
VU	85 x 95	100	25		<a href="#">147TA4905</a>
VU	85 x 98	102,5	20	BS	<a href="#">129TA9421</a>
PU	85 x 100	105	17		<a href="#">107TA2871</a>
PU	85 x 100	104	20		<a href="#">107TA2872</a>
VU	85 x 100	105	20		<a href="#">129TA9424</a>

MAT	D x W	CL	AX	Remark	REF
VU	85 x 100	102	25	SSB	<a href="#">147TA4906</a>
PU	85 x 100	102	25		<a href="#">147TA4907</a>
PU	85 x 100	104,5	25		<a href="#">107TA2873</a>
PU	85 x 105	110	12	BS	<a href="#">107TA2874</a>
VU	85 x 105	110	12	BS	<a href="#">147TA4908</a>
PU-Soft	85 x 105	110	12		<a href="#">147TA4909</a>
PU	85 x 105	110	20		<a href="#">107TA2876</a>
PU	85 x 105	110	25		<a href="#">107TA2877</a>
PU	85 x 110	115	17		<a href="#">107TA2878</a>
PU	85 x 110	115	20		<a href="#">107TA2879</a>
PU	85 x 110	114	25		<a href="#">129TA9437</a>
VU	85 x 110	114	25		<a href="#">129TA9435</a>
PU	85 x 110	115	25		<a href="#">107TA2880</a>
PU	85 x 110	115	25	2Rol+4L	<a href="#">108TA8576</a>
VU	85 x 110	115	25		<a href="#">129TA9436</a>
VU	85 x 140	145	25		<a href="#">147TA4910</a>
PU	90 x 50	52	20		<a href="#">135TA9974</a>
VU	90 x 108	110	25		<a href="#">129TA9454</a>
VU	100 x 73	77	20		<a href="#">147TA4911</a>
VU	101 x 51	56	19		<a href="#">147TA4912</a>
VU	101 x 73	75	25		<a href="#">147TA4913</a>
VU	110 x 50	55	20		<a href="#">107TA2881</a>



## POLYURETHANE ROLLERS WITH HEAVY-DUTY SHIELDS (HDS)

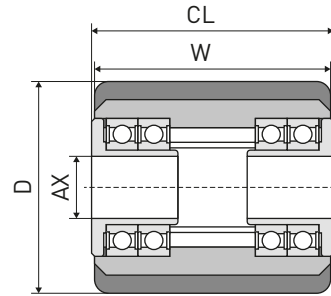

MAT	D x W	CL	AX	Remark	REF
VU	82 x 68	73,5	12		<a href="#">147TA4914</a>
VU	84 x 90	95	12	BS	<a href="#">129TA9337</a>
VU	85 x 41	47	12		<a href="#">129TA9342</a>
VU	85 x 60	65	25	BS+4L	<a href="#">129TA9358</a>
VU	85 x 75	79	12,5	Inox BS	<a href="#">147TA4915</a>
VU	85 x 79	80	25	4L	<a href="#">115TA5850</a>
VU	85 x 80	81,5	17	4L+BS	<a href="#">129TA9400</a>
VU-HD	85 x 80	85	25		<a href="#">129TA9398</a>
VU	85 x 85	85	25	BS+4L	<a href="#">108TA8578</a>
VU	85 x 87	89,5	12		<a href="#">147TA4916</a>
PU	85 x 95	100	17		<a href="#">147TA4917</a>
VU-AS	85 x 95	99,7	25		<a href="#">147TA4918</a>
VU	85 x 100	102	12,5	4L	<a href="#">129TA9422</a>

MAT	D x W	CL	AX	Remark	REF
VU	85 x 100	102	17	4L	<a href="#">129TA9423</a>
VU-HD	85 x 100	102	17	4L	<a href="#">147TA4919</a>
VU	85 x 100	104,8	25	4L	<a href="#">147TA4920</a>
VU-HD	85 x 105	110	12	BS	<a href="#">147TA4921</a>
VU	85 x 108	110	25	4L+BS	<a href="#">129TA9433</a>
VU	85 x 110	115	12	BS	<a href="#">129TA9434</a>
VU	85 x 110	115	25		<a href="#">147TA4922</a>
VU	90 x 88	92	12	4L	<a href="#">129TA9452</a>
VU-HD	90 x 88	92	12	4L	<a href="#">129TA9453</a>
VU	90 x 95	97	12,5		<a href="#">147TA4923</a>
VU	90 x 100	104	12	4L	<a href="#">147TA4924</a>
VU	150 x 100	109	16		<a href="#">147TA4925</a>
VU	170 x 152	156	40		<a href="#">124TA6953</a>



## POLYURETHANE ROLLERS WITH LABYRINTH SEALS

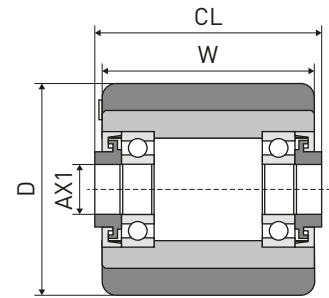

MAT	D x W	CL	AX	REF
PU	81 x 53	55	17	<a href="#">129TA9245</a>
VU	81 x 65	67	20	<a href="#">129TA9246</a>
PU	82 x 70	75	20	<a href="#">129TA9279</a>
PU	82 x 74	78	20	<a href="#">129TA9285</a>
PU	82 x 100	105	20	<a href="#">129TA9307</a>
VU	84 x 55	60	20	<a href="#">116TA5227</a>
PU	84 x 100	101	20	<a href="#">116TA5031</a>
PU	85 x 60	61,5	17	<a href="#">108TA4139</a>
VU	85 x 60	65	20	<a href="#">129TA9355</a>
PU	85 x 65	70	17	<a href="#">129TA9363</a>
PU	85 x 70	74	20	<a href="#">129TA9372</a>

MAT	D x W	CL	AX	REF
VU	85 x 75	80	20	<a href="#">116TA5106</a>
PU	85 x 75	80	25	<a href="#">107TA2856</a>
VU	85 x 80	82	17	<a href="#">147TA4926</a>
VU-AS	85 x 80	82	17	<a href="#">147TA4927</a>
PU	85 x 80	85	20	<a href="#">129TA9401</a>
PU	85 x 86,5	89	17	<a href="#">108TA4141</a>
PU	85 x 100	102	17	<a href="#">108TA4142</a>
VU	85 x 100	102	25	<a href="#">116TA4556</a>
VU-AS	85 x 100	102	25	<a href="#">147TA4928</a>
VU	85 x 105	110	20	<a href="#">116TA5107</a>
VU	85 x 105	110	25	<a href="#">129TA9432</a>



## POLYURETHANE ROLLERS WITH SPECIAL SEALS

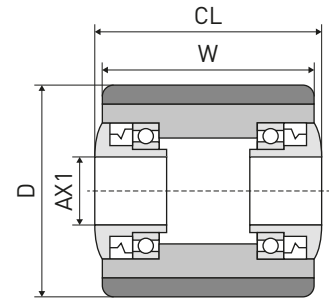

MAT	D x W	CL	AX	Remark	REF
PU	78 x 94	72	20	CLP	<a href="#">107TA6909</a>
PU	78 x 94	72	20	CLP	<a href="#">129TA9219</a>
PU	80 x 60	65	20		<a href="#">145TA7690</a>
PU	80 x 74	76	13	Caps+BS	<a href="#">116TA5059</a>
VU	80 x 74	76	13	Caps+BS	<a href="#">147TA4929</a>
PU	80 x 120	120	20		<a href="#">147TA4930</a>
PU	82 x 78	78	20		<a href="#">129TA9288</a>
VU	82 x 89	96	20		<a href="#">147TA4931</a>

MAT	D x W	CL	AX	Remark	REF
PU	82 x 98	98	20		<a href="#">129TA9301</a>
PU	83 x 95	96	20	Caps	<a href="#">129TA9327</a>
PU	83 x 100	102	15		<a href="#">129TA9329</a>
VU	85 x 74	76	13	Caps+BS	<a href="#">147TA4932</a>
PU	85 x 74	76	13	Caps+BS	<a href="#">147TA4933</a>
PU	85 x 75	77	20		<a href="#">129TA9387</a>
PU	95 x 50	50	17		<a href="#">129TA9517</a>
VU	100 x 73	78	20		<a href="#">107TA3056</a>



## POLYURETHANE + NYLON CORE ROLLERS WITHOUT BEARINGS

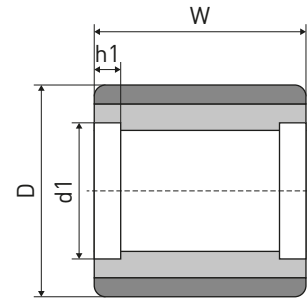

D x W	d1 x h1	Remark	REF
78 x 94	47 x 25	CLP	<a href="#">107TA6909</a>
78 x 94	47 x 25		<a href="#">129TA9219</a>
78 x 98	47 x 14		<a href="#">107TA2474</a>
82 x 70	47 x 16		<a href="#">147TA4934</a>
82 x 98	47 x 14		<a href="#">129TA9315</a>
82 x 100	47 x 23		<a href="#">147TA4935</a>

D x W	d1 x h1	Remark	REF
84 x 75	42 x 12		<a href="#">124TA2428</a>
85 x 75	42 x 23	INS	<a href="#">108TA8540</a>
85 x 89	47 x 14		<a href="#">147TA4936</a>
85 x 89	47 x 18		<a href="#">147TA4937</a>
85 x 90	42 x 22		<a href="#">124TA2398</a>
85 x 100	42 x 23	INS	<a href="#">107TA6676</a>

For bearings see page 275



## POLYURETHANE + NYLON CORE ROLLERS WITH BEARINGS

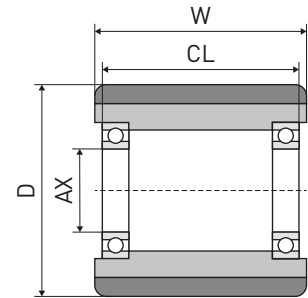

D x W	CL	AX	Bearing	Remark	REF
74 x 97	101,5	17	6303-ZV(SS)	SSB	<a href="#">147TA4938</a>
75 x 67	67	20	6204-		<a href="#">147TA4939</a>
75 x 75	75	20	6204-		<a href="#">108TA8541</a>
75 x 98	101	17	6303-ZV		<a href="#">110TA8523</a>
76 x 98	98	20	6204-		<a href="#">123TA8514</a>
80 x 60	60	20	6204-		<a href="#">147TA4940</a>
80 x 65	65	20	6204-(SS)	SSB	<a href="#">147TA4941</a>
80 x 90	88	20	6204-		<a href="#">147TA4942</a>
80 x 94	94	20	6204-		<a href="#">147TA4943</a>
82 x 50	50	20	6204-		<a href="#">147TA4944</a>
82 x 65	63	20	6204-		<a href="#">108TA8545</a>
82 x 65	65	20	6204-(SS)	SSB	<a href="#">147TA4945</a>
82 x 70	70	20	6204-(SS)	SSB	<a href="#">108TA8543</a>
82 x 70	70	20	6204-		<a href="#">147TA4946</a>
82 x 70	74	20	6204-ZV		<a href="#">108TA8544</a>
82 x 78	78	20	6204-		<a href="#">147TA4947</a>
82 x 90	90	20	6204-		<a href="#">108TA8547</a>

D x W	CL	AX	Bearing	Remark	REF
82 x 91	95	20	6204-ZV		<a href="#">108TA8548</a>
82 x 98	98	20	6204-		<a href="#">123TA9594</a>
82 x 100	82	20	6204-		<a href="#">147TA4948</a>
82 x 100	98	20	6204-		<a href="#">108TA8542</a>
82 x 105	105	20	6204-(SS)	SSB	<a href="#">121TA1057</a>
82 x 105	105	20	6204-		<a href="#">108TA8549</a>
83 x 74	70	20	6204-		<a href="#">129TA9324</a>
84 x 100	101	17	6303-ZV	INS	<a href="#">107TA6667</a>
84 x 100	101	17	6303-SS	SSB	<a href="#">147TA4949</a>
85 x 74	77	17	6303-ZV	INS	<a href="#">107TA6683</a>
85 x 74	75	20	6204-		<a href="#">108TA8551</a>
85 x 75	77	17	22053-(BT)	INS	<a href="#">108TA8550</a>
85 x 89	89	20	6204-		<a href="#">147TA4950</a>
85 x 90	82	20	6204-(SS)	SSB	<a href="#">147TA4951</a>
85 x 100	101	17	22053-(BT)		<a href="#">107TA6665</a>
86 x 70	63	20	6204-(SS)	SSB	<a href="#">147TA4952</a>



## STEEL ROLLERS WITH FULL-BORE

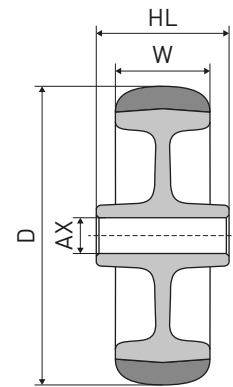
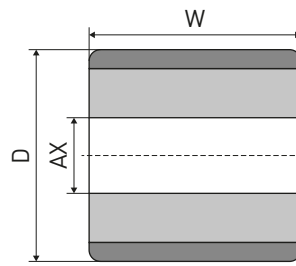

D x W	HL	AX	REF
24 x 40	40	12	<a href="#">124TA9152</a>
24 x 40	40	14	<a href="#">131TA5498</a>
25 x 31	31	14	<a href="#">107TA6947</a>
32 x 24	28	18	<a href="#">147TA4953</a>
34 x 9,5	11	20,1	<a href="#">147TA4954</a>
35 x 25	21	19	<a href="#">147TA4955</a>
36 x 10	10	20	<a href="#">129TA9164</a>
36 x 10	10	20,5	<a href="#">106TA7045</a>
38 x 16	16	16	<a href="#">129TA9165</a>
38 x 50	50	20	<a href="#">147TA4956</a>

D x W	HL	AX	REF
40 x 30	30	20	<a href="#">147TA4957</a>
40 x 45	45	18	<a href="#">129TA9175</a>
40 x 45	45	20	<a href="#">129TA9176</a>
40 x 66	66	20	<a href="#">129TA9196</a>
45 x 102	102	22	<a href="#">147TA4958</a>
50 x 20	20	20	<a href="#">129TA9182</a>
72 x 50	50	24	<a href="#">147TA4959</a>
76 x 32	35	20	<a href="#">107TA2903</a>
78 x 38	36	20	<a href="#">147TA4960</a>
100 x 76	76	52	<a href="#">129TA9540</a>





## STEEL ROLLERS WITHOUT BEARINGS

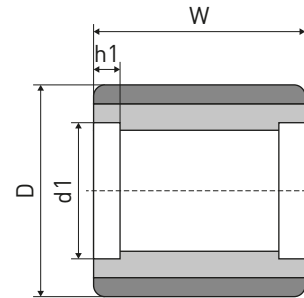

D x W	d1 x h1	REF
40 x 45	23 x 16	<a href="#">129TA9174</a>
40 x 66	23 x 16	<a href="#">129TA9195</a>
55 x 60	35 x 11,5	<a href="#">147TA4961</a>
70 x 79	20	<a href="#">129TA9199</a>
80 x 62	47 x 17	<a href="#">107TA2946</a>
80 x 70	47 x 16	<a href="#">129TA9232</a>
80 x 88	47 x 17	<a href="#">107TA2950</a>
80 x 93	47 x 15	<a href="#">107TA2952</a>
82 x 28	32 x 11	<a href="#">147TA4962</a>
82 x 34	32 x 11	<a href="#">107TA2954</a>
82 x 62	52 x 15	<a href="#">111TA1204</a>

D x W	d1 x h1	REF
82 x 66	47 x 12,5	<a href="#">147TA4963</a>
82 x 73	47 x 16	<a href="#">147TA4964</a>
82 x 100	47 x 16	<a href="#">107TA6777</a>
83 x 70	47 x 18	<a href="#">107TA2956</a>
83 x 75	42 x 21	<a href="#">107TA2957</a>
85 x 80	40 x 21	<a href="#">147TA4965</a>
85 x 80	47 x 16	<a href="#">107TA2965</a>
85 x 90	47 x 18	<a href="#">107TA2967</a>
85 x 95	47 x 15	<a href="#">147TA4966</a>
100 x 75	62 x 16	<a href="#">147TA4967</a>
100 x 75	62 x 26	<a href="#">147TA4968</a>

For bearings see page 275



## STEEL ROLLERS WITH BEARINGS

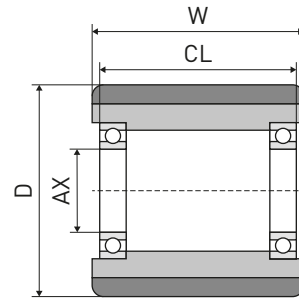

D x W	CL	AX	Bearing	REF
40 x 20	20	10	6000-	<a href="#">129TA9171</a>
50 x 75	75	20	OTS	<a href="#">124TA6936</a>
80 x 70	66	20	6204-	<a href="#">129TA9233</a>
80 x 100	100	20	6204-	<a href="#">107TA6775</a>
82 x 62	64	20	6304-	<a href="#">129TA9262</a>
82 x 73	68	20	6204-	<a href="#">124TA5720</a>

D x W	CL	AX	Bearing	REF
82 x 98	94	20	6204-	<a href="#">147TA4969</a>
82 x 100	96	20	6204-	<a href="#">129TA9316</a>
83 x 70	62	20	6204-	<a href="#">147TA4970</a>
84 x 75	76,5	17	6303-ZV	<a href="#">123TA6149</a>
84 x 75	80	20	OTS	<a href="#">129TA9335</a>
100 x 85	100	17	6303-ZV	<a href="#">107TA6666</a>

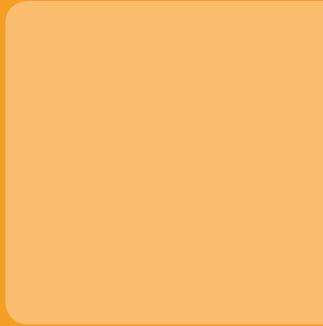
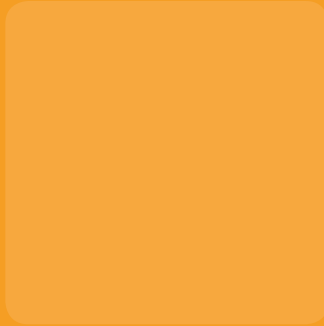

2

## LOAD WHEELS

FOR PALLET TRUCKS AND  
HANDLING EQUIPMENT



## NYLON ROLLERS/WHEELS WITH FULL-BORE

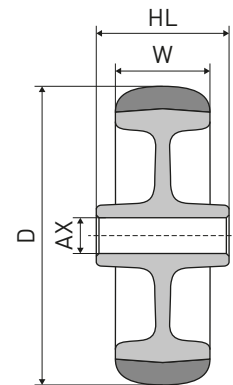
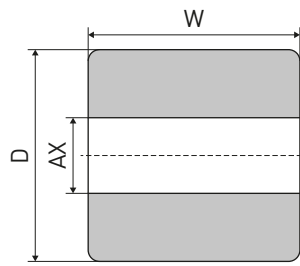
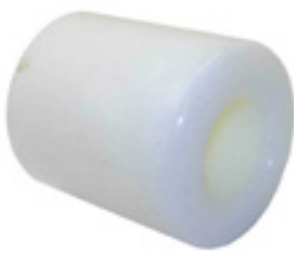

D x W	HL	AX	REF
20 x 10	12,5	9	<a href="#">147TA4637</a>
20 x 16	17,5	9	<a href="#">147TA4638</a>
20 x 30		7	<a href="#">147TA4639</a>
25 x 15		8	<a href="#">129TA9159</a>
27 x 20		10,4	<a href="#">129TA9161</a>
30 x 9,5		10	<a href="#">129TA9162</a>
30 x 20		10,4	<a href="#">147TA4640</a>
32 x 20	24	10	<a href="#">129TA9503</a>
32 x 30		8,8	<a href="#">147TA4641</a>
34 x 34	38	8	<a href="#">139TA7657</a>
34 x 50		20,5	<a href="#">129TA9163</a>
34 x 54		20	<a href="#">128TA4404</a>
35 x 28	34	8,5	<a href="#">151TA2517</a>
37 x 20		11,2	<a href="#">147TA4642</a>
38 x 36		11	<a href="#">129TA9167</a>
38 x 46		17,3	<a href="#">107TA6772</a>
38 x 47		20,5	<a href="#">129TA9168</a>
38 x 62		20,25	<a href="#">147TA4643</a>
39 x 37		17,5	<a href="#">129TA9169</a>
40 x 16		20	<a href="#">147TA4644</a>
40 x 20	22,5	15,7	<a href="#">129TA9504</a>
40 x 36	38	11,5	<a href="#">129TA9172</a>
40 x 63		20	<a href="#">105TA2327</a>
41 x 25		20	<a href="#">129TA9177</a>
43 x 39		12,3	<a href="#">129TA9178</a>
44 x 17,5	18,3	18,7	<a href="#">138TA4546</a>
44 x 20		19	<a href="#">147TA4645</a>
45 x 18		14	<a href="#">107TA2885</a>
45 x 19	20	13	<a href="#">139TA5205</a>
45 x 33		19,5	<a href="#">129TA9181</a>
45 x 45	40	12,8	<a href="#">140TA7660</a>
46 x 20		15	<a href="#">107TA2886</a>
47 x 29	36,5	12	<a href="#">107TA6922</a>
48 x 29	39	10,5	<a href="#">129TA9506</a>
49 x 24	25	15,4	<a href="#">124TA6768</a>
49,5 x 36		8,2	<a href="#">129TA9183</a>
50 x 10		6	<a href="#">147TA4646</a>
50 x 20	24	9,7	<a href="#">129TA9507</a>
50 x 22	28	8	<a href="#">107TA2887</a>
50 x 22		8,5	<a href="#">147TA4647</a>
50 x 26	28	8,5	<a href="#">124TA5629</a>
50 x 29	39	10,5	<a href="#">151TA2518</a>

D x W	HL	AX	REF
50 x 30	36	6,5	<a href="#">147TA4648</a>
50 x 30	34	8,2	<a href="#">107TA2888</a>
50 x 30	38	10,2	<a href="#">129TA9510</a>
50 x 30	38	10,5	<a href="#">107TA2891</a>
50 x 31	34	7,8	<a href="#">129TA9511</a>
50 x 32	34	14	<a href="#">107TA2890</a>
50 x 35	37	14,2	<a href="#">151TA2519</a>
50 x 35	50	18,2	<a href="#">129TA9512</a>
52 x 28	30	8	<a href="#">107TA2893</a>
57 x 22	25	8,5	<a href="#">151TA2520</a>
60 x 27	38	6	<a href="#">147TA4649</a>
60 x 35	40	8	<a href="#">107TA2897</a>
60 x 110		20	<a href="#">129TA9191</a>
63 x 33	36	22,2	<a href="#">139TA1841</a>
64 x 25	38	8,5	<a href="#">107TA2895</a>
66 x 53		20,5	<a href="#">129TA9197</a>
75 x 25		26	<a href="#">147TA4650</a>
75 x 40	45	25	<a href="#">147TA4651</a>
75 x 40	45	30	<a href="#">147TA4652</a>
75 x 103		30	<a href="#">147TA4653</a>
76 x 20	28	18	<a href="#">151TA2521</a>
76 x 30	39	12,8	<a href="#">129TA9514</a>
76 x 32	35	20	<a href="#">107TA3146</a>
76 x 47		40	<a href="#">124TA6960</a>
78 x 100		13	<a href="#">139TA8149</a>
80 x 16	25	12,9	<a href="#">139TA7245</a>
80 x 20	10	16,5	<a href="#">139TA7659</a>
80 x 30	35	10,2	<a href="#">151TA2522</a>
80 x 35		30	<a href="#">147TA4654</a>
80 x 50	53	25	<a href="#">147TA4655</a>
80 x 56		35	<a href="#">147TA4656</a>
81 x 35		34	<a href="#">147TA4657</a>
82 x 60		44	<a href="#">108TA8502</a>
85 x 30		55	<a href="#">147TA4658</a>
85 x 37	45	22,7	<a href="#">107TA3147</a>
85 x 75		42	<a href="#">107TA7831</a>
85 x 100		42	<a href="#">105TA4633</a>
88 x 32		22	<a href="#">151TA2523</a>
88 x 33	36	22	<a href="#">139TA1842</a>
90 x 45		30	<a href="#">147TA4659</a>
90 x 57		30	<a href="#">147TA4660</a>
90 x 57		35	<a href="#">147TA4661</a>



## NYLON ROLLERS/WHEELS WITH FULL-BORE

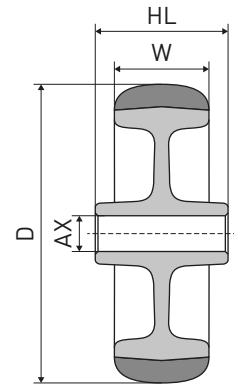
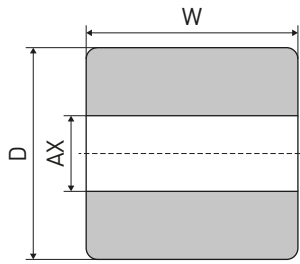

D x W	HL	AX	REF
93 x 30		55	<a href="#">147TA4662</a>
93 x 50		55	<a href="#">131TA9230</a>
98 x 45		39	<a href="#">124TA6962</a>
100 x 27		12	<a href="#">147TA4663</a>
100 x 31	36	35	<a href="#">151TA2524</a>
100 x 40	48	15	<a href="#">107TA3150</a>
100 x 40	45	20	<a href="#">107TA3149</a>
100 x 40	47	36	<a href="#">131TA9212</a>

D x W	HL	AX	REF
100 x 42	46,5	30	<a href="#">147TA4664</a>
100 x 49	53	28	<a href="#">147TA4665</a>
102 x 34	37,5	13,5	<a href="#">151TA2525</a>
120 x 58		30	<a href="#">147TA4666</a>
144 x 22		32	<a href="#">138TA7436</a>
146 x 25		25,4	<a href="#">127TA2729</a>
153 x 50	56	19,2	<a href="#">151TA2526</a>



## NYLON WHEELS WITHOUT BEARINGS

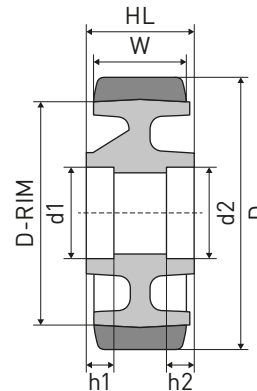

D x W	HL	d1 x h1	d2 x h2	Remark	REF
78 x 35	35	40 x 14			<a href="#">151TA2527</a>
85 x 56	45	35 x 10			<a href="#">151TA2528</a>
150 x 40	50	47 x 15			<a href="#">107TA3151</a>
150 x 42	50	47 x 14			<a href="#">129TA9606</a>
150 x 47	47	47 x 17			<a href="#">124TA6951</a>
150 x 48	60	47 x 17			<a href="#">107TA3152</a>
160 x 50	60	47 x 14	47 x 19		<a href="#">139TA9744</a>
175 x 48	60	47 x 14	47 x 19		<a href="#">139TA9722</a>
175 x 55	60	47 x 49		C+R	<a href="#">107TA3153</a>
175 x 55	60	47 x 49		SN+C+R	<a href="#">151TA2529</a>
175 x 56	60	47 x 49		2L	<a href="#">107TA6604</a>
180 x 50	43	47 x 14	47 x 19		<a href="#">151TA2530</a>
180 x 50	45	47 x 14	47 x 19		<a href="#">111TA1210</a>
180 x 50	50	47 x 14	47 x 19		<a href="#">129TA9678</a>
180 x 50	50	47 x 14	47 x 20		<a href="#">151TA2531</a>
180 x 50	50	47 x 15	47 x 22		<a href="#">129TA9679</a>
180 x 50	56	47 x 17	47 x 22		<a href="#">129TA5125</a>
180 x 50	60	47 x 17			<a href="#">107TA3155</a>
180 x 50	50	47 x 21		R	<a href="#">107TA6881</a>

D x W	HL	d1 x h1	d2 x h2	Remark	REF
180 x 50	52	52 x 17			<a href="#">107TA3154</a>
180 x 50	60	52 x 17			<a href="#">107TA3156</a>
200 x 48	60	47 x 17			<a href="#">107TA3159</a>
200 x 48	60	52 x 13	52 x 22		<a href="#">151TA2532</a>
200 x 48	60	52 x 22			<a href="#">124TA2443</a>
200 x 48	60	52 x 22			<a href="#">151TA2533</a>
200 x 50	55	42 x 13			<a href="#">139TA9716</a>
200 x 50	50	47 x 14	47 x 19		<a href="#">129TA9722</a>
200 x 50	50	47 x 14	47 x 19		<a href="#">129TA9721</a>
200 x 50	50	47 x 14	47 x 20		<a href="#">151TA2534</a>
200 x 50	55	47 x 14	47 x 21		<a href="#">129TA9723</a>
200 x 50	57	47 x 14			<a href="#">107TA3158</a>
200 x 50	60	47 x 14			<a href="#">151TA2535</a>
200 x 50	50	47 x 18			<a href="#">129TA9724</a>
200 x 50	50	47 x 23		R	<a href="#">139TA9788</a>
200 x 50	60	47 x 25			<a href="#">129TA9725</a>
200 x 50	60	52 x 17			<a href="#">107TA3160</a>
200 x 50	70	52 x 54		2L	<a href="#">107TA3161</a>

For bearings see page 275



## NYLON WHEELS WITH BEARINGS

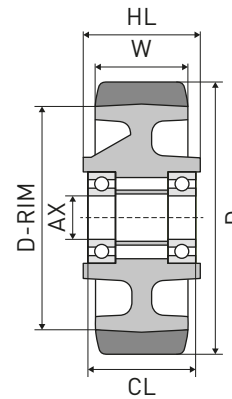

D x W	HL	CL	AX	Bearing	Remark	REF
75 x 32	35	35	8,2	6002-	BS	<a href="#">151TA2536</a>
78 x 35	38	42	12,2	6203-	BS	<a href="#">127TA2941</a>
85 x 75	75	77	20	6204-ZV		<a href="#">151TA2537</a>
102 x 32	32	35	19	6204-RSE		<a href="#">151TA2538</a>
125 x 40	60	62	20	OTS		<a href="#">129TA9553</a>
150 x 40	50	48	20	6204-		<a href="#">107TA3163</a>
150 x 42	50	50	20	6204-		<a href="#">151TA2539</a>
150 x 48	60	54	20	6204-		<a href="#">107TA3164</a>
152 x 65	65	71	19,5	6206-	BS	<a href="#">129TA9639</a>
160 x 65	65	56	25	6205-		<a href="#">107TA3165</a>
170 x 45	57	52,5	20	6204-(SS)	SSB+H	<a href="#">129TA9653</a>
170 x 50	60	52,5	20	6204-	H	<a href="#">107TA6847</a>
175 x 56	53	43	20	6204-	R	<a href="#">107TA6605</a>
175 x 56	53	43	20	6204-(SS)		<a href="#">151TA2540</a>
180 x 48	57	48	20	6204-	H	<a href="#">124TA5692</a>
180 x 48	57	52	20	6204-	H	<a href="#">124TA8754</a>
180 x 50	50	36	20	6204-	R+cap	<a href="#">107TA6876</a>
180 x 50	50	36	20	6204-	R+cap	<a href="#">151TA2541</a>
180 x 50	43	37	20	6204-		<a href="#">151TA2542</a>
180 x 50	48	38	20	6204-		<a href="#">151TA2543</a>
180 x 50	57	42	20	6204-		<a href="#">107TA3166</a>
180 x 50	50	43	20	6204-		<a href="#">151TA2544</a>
180 x 50	50	44	20	6204-		<a href="#">129TA9680</a>
180 x 50	50	50	20	6204-		<a href="#">151TA2545</a>
180 x 50	56	50	20	6204-		<a href="#">151TA2546</a>
180 x 50	60	54	20	6204-		<a href="#">107TA3167</a>
180 x 50	50	45	25	6205-		<a href="#">151TA2547</a>
180 x 50	52	48	25	6205-		<a href="#">105TA4623</a>
180 x 50	52	48	25	6205-(SS)	SSB	<a href="#">151TA2548</a>
180 x 50	60	56	25	6205-		<a href="#">107TA3168</a>

D x W	HL	CL	AX	Bearing	Remark	REF
200 x 48	60	28	20	6204-	2L	<a href="#">129TA9706</a>
200 x 48	60	42	20	6204-		<a href="#">115TA5843</a>
200 x 48	60	54	20	6204-		<a href="#">107TA3170</a>
200 x 48	60	55	20	6204-		<a href="#">139TA9787</a>
200 x 48	60	45	25	6205-		<a href="#">129TA9707</a>
200 x 48	60	47	25	6205-		<a href="#">151TA2549</a>
200 x 48	60	47	25	6205-(SS)	SSB	<a href="#">151TA2550</a>
200 x 48	60	50	25	6005-		<a href="#">129TA9704</a>
200 x 48	60	60	25	6205-		<a href="#">151TA2551</a>
200 x 50	50	38	20	OTS	R	<a href="#">124TA9060</a>
200 x 50	60	38	20	6204-	SN	<a href="#">129TA9726</a>
200 x 50	50	42	20	6204-		<a href="#">129TA5603</a>
200 x 50	50	43	20	6204-		<a href="#">128TA4539</a>
200 x 50	50	43	20	6204-(SS)		<a href="#">128TA4631</a>
200 x 50	50	48	20	6204-(SS)	SSB	<a href="#">151TA2552</a>
200 x 50	55	48	20	6204-	R	<a href="#">151TA2553</a>
200 x 50	60	56	20	6304-		<a href="#">129TA9727</a>
200 x 50	57	57	20	6204-		<a href="#">151TA2554</a>
200 x 50	55	40	25	6005-	Cap	<a href="#">151TA2555</a>
200 x 50	50	46	25	6005-ZV		<a href="#">107TA3169</a>
200 x 50	60	50	25	6205-		<a href="#">129TA9729</a>
200 x 50	60	50	25	6205-	R+cap	<a href="#">129TA9728</a>
200 x 50	60	55	25	6205-	Cap	<a href="#">129TA9730</a>
200 x 50	60	55	25	6205-(SS)	SSB	<a href="#">129TA9731</a>
200 x 50	55	60	25	WP		<a href="#">151TA2556</a>
200 x 50	55	62	25	6005-ZV		<a href="#">139TA9702</a>
200 x 55	60	60	15	6204-	BS	<a href="#">129TA9743</a>
200 x 65	70	70	15	OTS	2L	<a href="#">107TA3173</a>
250 x 60	60	56	25	6205-		<a href="#">129TA9764</a>



## POLYURETHANE + ALUMINIUM WHEELS WITHOUT BEARINGS

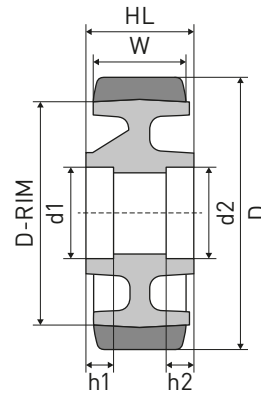

MAT	D x W	HL	d1 x h1	d2 x h2	D-RIM	Remark	REF
PU	100 x 30	40	35 x 11				<a href="#">107TA2971</a>
PU	100 x 40	40	32 x 9			(FA)	<a href="#">151TA2557</a>
PU	100 x 40	40	32 x 10				<a href="#">151TA2558</a>
PU	100 x 50	60	47 x 14		75		<a href="#">151TA2559</a>
PU	125 x 30	40	35 x 12				<a href="#">107TA2980</a>
PU	125 x 50	60	47 x 17		100		<a href="#">107TA2985</a>
PU	150 x 40	50	47 x 15				<a href="#">107TA2993</a>
PU	150 x 40	50	47 x 17				<a href="#">107TA2994</a>
PU	160 x 50	54	47 x 14				<a href="#">151TA2560</a>
PU	160 x 50	60	47 x 17				<a href="#">129TA9647</a>
PU	170 x 45	60	47 x 17		139		<a href="#">151TA2561</a>
PU	175 x 40	50	47 x 17				<a href="#">107TA3007</a>
PU	180 x 50	50	47 x 14	47 x 18	163		<a href="#">151TA2562</a>
PU-Soft	180 x 50	60	47 x 14				<a href="#">151TA2563</a>
PU	180 x 50	56	47 x 17	47 x 22			<a href="#">139TA9653</a>
PU	180 x 50	60	47 x 17				<a href="#">129TA9674</a>
PU	180 x 50	54	47 x 18	47 x 24	140	H	<a href="#">151TA2564</a>
PU-Soft	180 x 50	60	47 x 22	47 x 26			<a href="#">151TA2565</a>
PU	200 x 45	45	52 x 16				<a href="#">151TA2566</a>
PU	200 x 50	55	47 x 14		178		<a href="#">151TA2567</a>
PU	200 x 50	60	47 x 17				<a href="#">107TA6755</a>
PU	200 x 50	50	47 x 22	47 x 23	185	R	<a href="#">151TA2568</a>
PU	200 x 50	60	52 x 17				<a href="#">107TA3025</a>
PU	225 x 60	70	47 x 17				<a href="#">107TA3031</a>

For bearings see page 275





## POLYURETHANE + ALUMINIUM WHEELS WITH BEARINGS

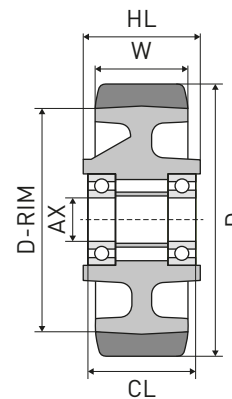

MAT	D x W	HL	CL	AX	D-RIM	Bearing	Remark	REF
PU	75 x 25	30	46	8,5	64	6001-	BS	<a href="#">151TA2569</a>
PU	75 x 25	30	30	8,5	64	6001-		<a href="#">151TA2570</a>
PU	100 x 40	40	40	12		6201-	(FA)	<a href="#">107TA3048</a>
PU	100 x 40	40	40	12		6201-	FA	<a href="#">151TA2571</a>
PU	100 x 40	40	40	15		6002-	(FA)	<a href="#">105TA4634</a>
PU	100 x 40	40	40	15	74	6002-	(FA)	<a href="#">151TA2572</a>
PU	100 x 40	40	40	15		6002-	FA	<a href="#">129TA9531</a>
PU	100 x 40	40	40	15		6002-	(FA)	<a href="#">151TA2573</a>
PU	100 x 40	40	40	15		6202-	(FA)	<a href="#">151TA2574</a>
PU-Soft	100 x 40	40	40	15		6002-		<a href="#">151TA2575</a>
PU	100 x 40	40	50	15	70	6002-	FA	<a href="#">151TA2576</a>
PU	100 x 40	45	50	12	77	6202-	BS+FA	<a href="#">151TA2577</a>
PU	100 x 40	45	45	15		6202-		<a href="#">151TA2578</a>
PU	100 x 50	60	60	20	75	6204-		<a href="#">107TA3053</a>
PU	100 x 50	60	60	25		6005-		<a href="#">107TA3054</a>
PU	125 x 40	40	46	15	100	6204-ZV	BS	<a href="#">151TA2579</a>
PU	125 x 40	45	45	15	104	6202-		<a href="#">151TA2580</a>
PU	125 x 50	54	60	20		6204-ZV		<a href="#">129TA9566</a>
VU	125 x 50	60	62	20	95	6204-	FA	<a href="#">151TA2581</a>
PU	125 x 54	60	60	20	100	6204-		<a href="#">124TA6935</a>
PU	140 x 54	60	60	20	103	6204-		<a href="#">124TA6922</a>
VU	140 x 54	60	60	20	103	6204-		<a href="#">129TA9585</a>
PU	150 x 40	50	50	20		6204-		<a href="#">129TA9603</a>
PU	150 x 40	50	44	20		6204-		<a href="#">129TA9604</a>
PU	150 x 54	60	60	20	120	Not spec.		<a href="#">129TA9632</a>
VU	150 x 54	60	60	20	110	Not spec.		<a href="#">129TA9624</a>
PU-Soft	150 x 54	60	60	20	110	6204-		<a href="#">151TA2582</a>
PU-Soft	150 x 54	60	60	20	102	6204-		<a href="#">151TA2583</a>
PU	160 x 48	60	60	20		6204-		<a href="#">107TA3100</a>
PU	160 x 50	54	60	20	140	6204-ZV		<a href="#">151TA2584</a>
PU	160 x 50	60	60	25		Not spec.		<a href="#">124TA6961</a>
PU	170 x 50	58	52	20		Not spec.	H+cap	<a href="#">107TA6846</a>
PU	170 x 50	58	54	20	151	6204-	H+cap	<a href="#">128TA4674</a>
PU	175 x 50	60	55	20	160	6204-		<a href="#">151TA2585</a>
PU	180 x 50	50	38	20	165	6204-	R	<a href="#">107TA6879</a>
PU	180 x 50	50	33	20		6204-		<a href="#">139TA9795</a>
PU	180 x 50	50	38	20		6204-	R	<a href="#">107TA6885</a>
PU	180 x 50	50	44	20		6204-	R	<a href="#">128TA4374</a>
PU	180 x 50	50	50	20	165	6204-		<a href="#">151TA2586</a>
PU	180 x 50	50	44	20	165	6204-	R	<a href="#">151TA2587</a>
PU	180 x 50	50	44	20	165	6204-	R+cap+ring	<a href="#">151TA2588</a>
PU	180 x 50	60	42	20		6204-		<a href="#">107TA3016</a>



## POLYURETHANE + ALUMINIUM WHEELS WITH BEARINGS

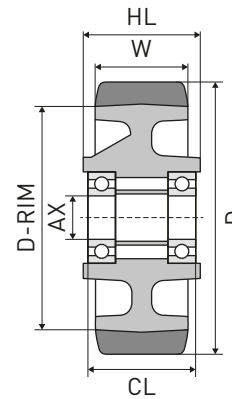

MAT	D x W	HL	CL	AX	D-RIM	Bearing	Remark	REF
PU	180 x 50	60	58	20	140	6204-		<a href="#">107TA3106</a>
PU	180 x 50	60	54	20		6204-		<a href="#">151TA2589</a>
PU	180 x 50	60	60	25	140	6205-		<a href="#">105TA4627</a>
PU	180 x 50	60	50	25		6005-		<a href="#">151TA2590</a>
PU	180 x 52	52	52	25		6205-		<a href="#">107TA3105</a>
PU	180 x 52	60	46	25	140	6205-		<a href="#">151TA2591</a>
PU	180 x 65	75	75	25		6305-		<a href="#">111TA1854</a>
VU	180 x 65	75	75	25		6305-		<a href="#">151TA2592</a>
Pu-Soft	198 x 50	55	40	20	138	6204-		<a href="#">139TA7281</a>
PU	200 x 50	50	33	20		6204-		<a href="#">124TA9062</a>
PU	200 x 50	50	36	20		6204-	R	<a href="#">129TA9717</a>
PU	200 x 50	50	43	20	184	6204-		<a href="#">131TA5495</a>
PU	200 x 50	52	47	20	160	6204-ZV	Cap	<a href="#">124TA6933</a>
PU	200 x 50	52	47	25		6005-ZV	Cap	<a href="#">107TA3110</a>
PU	200 x 50	55	60	20	178	6204-ZV		<a href="#">129TA9718</a>
PU	200 x 50	55	55	20	182	6304-		<a href="#">151TA2593</a>
PU	200 x 50	55	55	20	178	6204-		<a href="#">151TA2594</a>
PU	200 x 50	55	55	25		6205-		<a href="#">124TA6938</a>
PU	200 x 50	60	54	20	178	6204-		<a href="#">107TA3111</a>
PU	200 x 50	60	60	20	170	6204-		<a href="#">151TA2595</a>
PU	200 x 50	60	60	20	180	6204-		<a href="#">151TA2596</a>
PU	200 x 50	60	55	25		6205-	Cap	<a href="#">107TA3113</a>
PU	200 x 50	60	60	25		6205-		<a href="#">107TA3114</a>
PU	200 x 50	60	50	25		6005-		<a href="#">151TA2597</a>
PU	200 x 52	60	50	25		6205-		<a href="#">129TA9719</a>
PU-Soft	250 x 50	60	60	25	175	6005-(SS)	SSB	<a href="#">151TA2598</a>
PU-Soft	300 x 86	56	56	25	198	6205-		<a href="#">151TA2599</a>
Pu-Soft	305 x 79	75	75	25	245	6005-		<a href="#">151TA2600</a>



## POLYURETHANE + NYLON CORE WHEELS WITH FULL-BORE

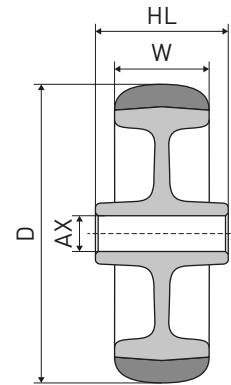

MAT	D x W	HL	AX	REF
PU-Soft	64 x 20	24	9,5	<a href="#">151TA2601</a>
PU	75 x 32	38	13	<a href="#">151TA2602</a>
PU	80 x 30	39	12,5	<a href="#">151TA2603</a>
PU	100 x 34	40	12	<a href="#">151TA2604</a>

MAT	D x W	HL	AX	REF
PU	100 x 40	42	20	<a href="#">107TA3148</a>
PU	101 x 25		20	<a href="#">140TA1607</a>
PU	253 x 63	60	19,5	<a href="#">151TA2605</a>
PU	253 x 63	60	19,5	<a href="#">151TA2606</a>



## POLYURETHANE + NYLON CORE WHEELS WITHOUT BEARINGS

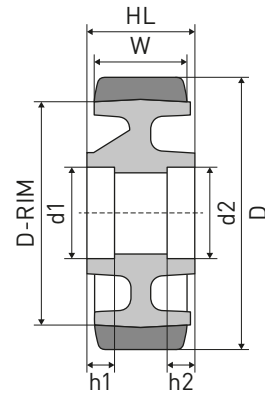

MAT	D x W	HL	d1 x h1	d2 x h2	Colour	REF
Pu-Pa	<b>102 x 38</b>	41	30 x 40			<a href="#">129TA9541</a>
Pu-Pa	<b>175 x 56</b>	53	47 x 14	47 x 24		<a href="#">151TA2607</a>
Pu-Pa	<b>175 x 62</b>	62	47 x 41			<a href="#">105TA4625</a>
Pu-Pa	<b>180 x 50</b>	44	47 x 14	47 x 20	Black/grey	<a href="#">111TA1211</a>
Pu-Pa	<b>180 x 50</b>	44	47 x 14	47 x 20	Black/orange	<a href="#">151TA2608</a>
Pu-Pa	<b>200 x 48</b>	60	47 x 20	47 x 26		<a href="#">151TA2609</a>
Pu-Pa	<b>200 x 48</b>	60	52 x 22			<a href="#">124TA2445</a>
Pu-Pa	<b>200 x 50</b>	60	52 x 16			<a href="#">108TA8553</a>
Pu-Pa	<b>200 x 50</b>	60	52 x 22			<a href="#">151TA2610</a>

For bearings see page 275



## POLYURETHANE + NYLON CORE WHEELS WITH BEARINGS

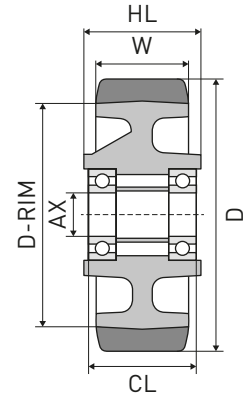

MAT	D x W	HL	CL	AX	D-RIM	Bearing	Remark	REF
Pu-Pa	<b>80 x 33</b>	44	44	15	60	Rolr-Br		<a href="#">151TA2611</a>
Pu-Pa	<b>102 x 31</b>	40	40	9,6	80	Not spec.	BS+FA	<a href="#">151TA2612</a>
PU-Soft	<b>128 x 35</b>	40	40	17	106	6203-		<a href="#">129TA4931</a>
Pu-Pa	<b>150 x 43</b>	50	50	20	136	6204-		<a href="#">151TA2613</a>
Pu-Pa	<b>160 x 65</b>	65	56	25		6205-		<a href="#">107TA3101</a>
Pu-AS	<b>170 x 45</b>	52,5	52,5	20	153	6204-	H	<a href="#">129TA9655</a>
Pu-Pa	<b>175 x 56</b>	53	43	20	165	6204-	Cap	<a href="#">107TA6606</a>
Pu-Pa	<b>175 x 56</b>	56	43	20		6204-(SS)	SSB	<a href="#">151TA2614</a>
Pu-Pa	<b>178 x 38</b>	45	50	19	140	Not spec.		<a href="#">140TA7771</a>
Pu-Pa	<b>180 x 48</b>	57	48	20		6204-	H	<a href="#">124TA8753</a>
Pu-Pa	<b>180 x 50</b>	44	38	20		6204-	H	<a href="#">123TA8477</a>
Pu-Pa	<b>180 x 50</b>	44	38	20		6204-	H	<a href="#">151TA2615</a>
Pu-Pa	<b>180 x 50</b>	50	48	25		6205-		<a href="#">107TA3104</a>
Pu-Pa	<b>200 x 45</b>	58	58	20		6204-		<a href="#">147TA4245</a>
Pu-Pa	<b>200 x 48</b>	60	52	20		6204-		<a href="#">124TA6939</a>
Pu-Pa	<b>200 x 48</b>	60	43	20		6204-	D+cap	<a href="#">124TA6943</a>
Pu-Pa	<b>200 x 50</b>	50	43	20		6204-		<a href="#">151TA2616</a>
Pu-Pa	<b>200 x 50</b>	60	0	25		6205-		<a href="#">151TA2617</a>
Pu-Pa	<b>200 x 50</b>	60	45	25	189	6205-		<a href="#">151TA2618</a>
Pu-Pa	<b>200 x 50</b>	60	45	25	189	6205-(SS)	SSB - SN	<a href="#">151TA2619</a>
Pu-Pa	<b>200 x 55</b>	55	57	20	180	6204-		<a href="#">147TA4235</a>
Pu-Pa	<b>253 x 65</b>	48	48	25	203	6205-		<a href="#">151TA2620</a>
Pu-Soft	<b>307 x 90</b>	64	64	25	240	6205-	H	<a href="#">151TA2621</a>



## POLYURETHANE WHEELS WITHOUT BEARINGS

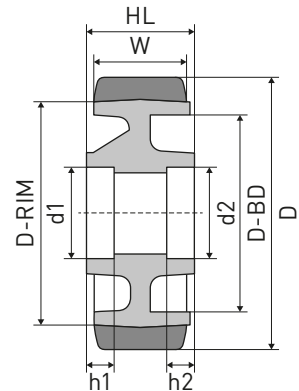

MAT	D x W	HL	d1 x h1	d2 x h2	D-RIM	Ø brake drum	Remark	REF
PU	75 x 28	31	30 x 10					<a href="#">107TA2459</a>
VU	85 x 41	42	42 x 36					<a href="#">151TA2622</a>
PU	100 x 30	30	35 x 11					<a href="#">107TA2969</a>
PU	100 x 30	30	47 x 14		60			<a href="#">107TA2630</a>
PU	100 x 30	40	35 x 12					<a href="#">107TA2970</a>
PU	100 x 36	38	47 x 14					<a href="#">129TA9518</a>
PU	100 x 40	40	32 x 11		80			<a href="#">129TA9522</a>
PU	100 x 40	40	35 x 11		58			<a href="#">151TA2623</a>
PU	100 x 40	40	47 x 13					<a href="#">129TA9524</a>
PU	100 x 40	40	47 x 14		60			<a href="#">107TA2635</a>
PU	100 x 40	40	47 x 14		80		(FA)	<a href="#">129TA9525</a>
PU	100 x 40	40	52 x 15		74			<a href="#">107TA2636</a>
PU	100 x 40	45	42 x 13				(FA)	<a href="#">129TA9523</a>
PU	100 x 40	45	47 x 14					<a href="#">124TA6902</a>
PU	100 x 40	45	47 x 14		70			<a href="#">151TA2624</a>
VU	100 x 44	44	28 x 8		70			<a href="#">129TA9535</a>
PU	100 x 44	44	42 x 12					<a href="#">107TA2638</a>
PU	100 x 45	45	42 x 45					<a href="#">107TA2641</a>
PU	100 x 50	55	47 x 16					<a href="#">124TA6914</a>
U-H	103 x 51	51	40 x 15					<a href="#">129TA9465</a>
PU	120 x 32	50	52 x 15		60			<a href="#">151TA2625</a>
PU	120 x 36	36	85 x 20				R	<a href="#">129TA9543</a>
PU	120 x 40	50	47 x 16					<a href="#">129TA9544</a>
PU	120 x 40	50	62 x 35		85		2L+R	<a href="#">129TA9545</a>
PU	120 x 50	50	47 x 16		80		(FA)	<a href="#">107TA2978</a>
PU	120 x 50	50	47 x 16					<a href="#">151TA2626</a>
PU	120 x 50	50	52 x 15					<a href="#">107TA2657</a>
PU	123 x 60	60	47 x 14		94			<a href="#">151TA2627</a>
PU	125 x 30	35	35 x 12		106			<a href="#">151TA2628</a>
PU	125 x 30	40	35 x 12					<a href="#">107TA2979</a>
PU	125 x 40	50	47 x 14					<a href="#">151TA2629</a>
PU	125 x 40	50	47 x 17					<a href="#">129TA9550</a>
PU	125 x 43	43	47 x 12					<a href="#">107TA2660</a>
PU	125 x 43	43	47 x 14					<a href="#">151TA2630</a>
PU	125 x 50	50	47 x 16		85			<a href="#">129TA9561</a>
PU	125 x 50	50	47 x 16		107			<a href="#">129TA9562</a>
VU	125 x 50	50	52 x 15					<a href="#">129TA9556</a>
PU	125 x 50	50	52 x 16		95			<a href="#">151TA2631</a>
PU	125 x 50	55	47 x 15					<a href="#">124TA6928</a>
PU	125 x 50	55	47 x 16				(FA)	<a href="#">151TA2632</a>
VU	125 x 65	65	47 x 14					<a href="#">151TA2633</a>



## POLYURETHANE WHEELS WITHOUT BEARINGS

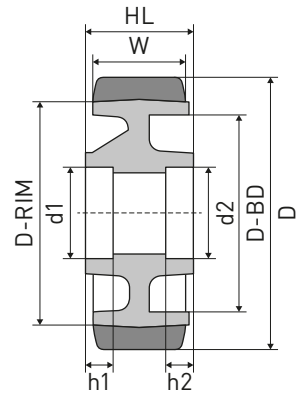

MAT	D x W	HL	d1 x h1	d2 x h2	D-RIM	Ø brake drum	Remark	REF
PU	125 x 65	65	52 x 15					<a href="#">107TA2661</a>
VU	125 x 90	90	52 x 25					<a href="#">129TA9577</a>
PU	128 x 40	40	47 x 14		115			<a href="#">129TA4628</a>
Pu	130 x 55	55	52 x 16		98			<a href="#">151TA2634</a>
Pu	130 x 55	60	52 x 16		103			<a href="#">151TA2635</a>
PU	137 x 60	68	52 x 23					<a href="#">151TA2636</a>
PU	140 x 38	50	47 x 20					<a href="#">129TA9580</a>
VU	140 x 54	54	75 x 54				R	<a href="#">124TA6911</a>
PU	140 x 60	60	52 x 26					<a href="#">107TA2987</a>
VU	140 x 60	60	55 x 25		115			<a href="#">151TA2637</a>
PU	140 x 60	68	52 x 15					<a href="#">107TA2671</a>
VU	140 x 60	68	52 x 15					<a href="#">129TA9588</a>
PU	140 x 60	68	52 x 22					<a href="#">110TA8511</a>
PU	150 x 36	38	47 x 14					<a href="#">107TA2990</a>
PU	150 x 37	37	62 x 16	62 x 18	105		R	<a href="#">129TA9596</a>
PU	150 x 38	50	80 x 21					<a href="#">129TA9598</a>
PU	150 x 40	40	40 x 12					<a href="#">139TA9712</a>
VU	150 x 40	40	47 x 14		125			<a href="#">115TA5838</a>
PU	150 x 40	47	47 x 14		134			<a href="#">144TA7926</a>
PU	150 x 40	47	47 x 18					<a href="#">151TA2638</a>
PU	150 x 40	50	47 x 17					<a href="#">107TA2992</a>
PU	150 x 40	50	47 x 20					<a href="#">129TA9600</a>
VU-AS	150 x 45	49	47 x 14		125			<a href="#">151TA2639</a>
PU	150 x 50	50	47 x 17					<a href="#">107TA2995</a>
PU	150 x 50	50	52 x 15		115			<a href="#">107TA2672</a>
PU-Soft	150 x 50	50	52 x 15					<a href="#">129TA9622</a>
PU	150 x 50	50	52 x 16				R&T	<a href="#">151TA2640</a>
VU	150 x 50	53	62 x 17	62 x 20			SN	<a href="#">129TA9610</a>
VU	150 x 50	54	52 x 15		115			<a href="#">139TA9761</a>
PU	150 x 50	55	47 x 14					<a href="#">129TA9613</a>
PU	150 x 50	56	47 x 21					<a href="#">151TA2641</a>
PU	150 x 50	60	47 x 17					<a href="#">107TA2996</a>
PU	150 x 50	60	52 x 16					<a href="#">107TA2997</a>
PU	150 x 54	58	47 x 14		120			<a href="#">151TA2642</a>
PU	150 x 54	60	47 x 14		125			<a href="#">107TA2998</a>
PU	150 x 55	60	47 x 14		125		SN	<a href="#">151TA2643</a>
VU	150 x 55	60	47 x 14					<a href="#">107TA2999</a>
PU	150 x 72	72	52 x 16					<a href="#">107TA3000</a>
PU	150 x 75	80	72 x 49	66 x 17			R&T+1L+R	<a href="#">151TA2644</a>
U-92	152 x 51	51	80 x 21					<a href="#">129TA9638</a>
PU	152 x 70	70	80 x 21		128			<a href="#">108TA8498</a>



## POLYURETHANE WHEELS WITHOUT BEARINGS

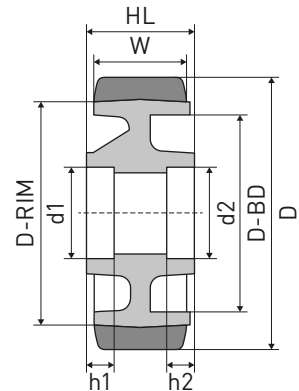

MAT	D x W	HL	d1 x h1	d2 x h2	D-RIM	Ø brake drum	Remark	REF
U-SP	152 x 70	70	80 x 22					<a href="#">129TA9642</a>
VU	152 x 70	70	80 x 22		125			<a href="#">151TA2645</a>
U-SP	152 x 74	64	80 x 20				INS	<a href="#">129TA9644</a>
U-H	152 x 74	64	80 x 20				INS	<a href="#">151TA2646</a>
PU-Soft	152 x 76	56	50 x 19		125			<a href="#">151TA2647</a>
PU	152 x 100	100	80 x 26		111			<a href="#">151TA2648</a>
U-92	153 x 62	62	50 x 31	59 x 19				<a href="#">139TA9676</a>
PU	160 x 50	60	52 x 15					<a href="#">124TA6912</a>
PU	160 x 60	60	55 x 16	55 x 20			R&T+R	<a href="#">129TA9650</a>
PU	165 x 60	55	62 x 16				INS	<a href="#">151TA2649</a>
PU	165 x 61	61	62 x 16					<a href="#">151TA2650</a>
PU	167 x 82	83	82 x 70	48 x 9			R+2L	<a href="#">108TA4035</a>
PU	170 x 50	37	47 x 9	47 x 19	152	110	H	<a href="#">151TA2651</a>
PU	175 x 35	35	47 x 15					<a href="#">107TA3005</a>
VU	175 x 58	47	47 x 19	47 x 22		143		<a href="#">107TA3010</a>
PU	175 x 58	47	47 x 19	47 x 22		143		<a href="#">151TA2652</a>
VU	175 x 58	60	47 x 49		155	143	C+R+2L	<a href="#">151TA2653</a>
PU	175 x 58	62	47 x 49			143	C+R+2L	<a href="#">107TA3009</a>
PU	175 x 80	80	52 x 16					<a href="#">129TA9664</a>
PU	178 x 60	63	59 x 21	59 x 38	148			<a href="#">129TA9665</a>
U-92	178 x 64	64	59 x 23	59 x 37	151			<a href="#">151TA2654</a>
PU	178 x 73	42	72 x 28				R+H+1L	<a href="#">129TA9666</a>
PU	178 x 73	47	72 x 17				1L+R	<a href="#">129TA9671</a>
PU	178 x 73	55	72 x 18		128		1L+R	<a href="#">111TA1368</a>
PU	178 x 73	56	72 x 41				1L+R	<a href="#">111TA1367</a>
PU	178 x 73	60	52 x 17	62 x 17	128		INS	<a href="#">111TA1288</a>
PU	178 x 73	66	59 x 12	59 x 13	128			<a href="#">111TA1270</a>
PU	178 x 73	66	62 x 16	62 x 17	118		3Mx	<a href="#">151TA2655</a>
PU	178 x 73	73	80 x 20				R+2L	<a href="#">111TA1267</a>
PU	178 x 76	58	52 x 17	62 x 17	128		INS	<a href="#">111TA1225</a>
PU	178 x 76	66	59 x 12	59 x 13	128			<a href="#">111TA1271</a>
VU	180 x 40	28	55 x 12	55 x 13	143	127		<a href="#">151TA2656</a>
VU	180 x 40	40	47 x 14		150			<a href="#">107TA3011</a>
VU	180 x 47	47	47 x 12	47 x 13				<a href="#">129TA9673</a>
PU	180 x 50	50	47 x 14	47 x 20			R	<a href="#">151TA2657</a>
PU	180 x 50	50	47 x 14	47 x 20				<a href="#">144TA8894</a>
PU	180 x 50	50	47 x 23				R	<a href="#">107TA6882</a>
PU	180 x 50	50	52 x 15				R&T	<a href="#">129TA9675</a>
VU	180 x 50	50	52 x 15					<a href="#">129TA9676</a>
PU	180 x 50	55	47 x 16		166			<a href="#">145TA2333</a>
PU	180 x 54	54	75 x 54				R	<a href="#">129TA9688</a>





## POLYURETHANE WHEELS WITHOUT BEARINGS

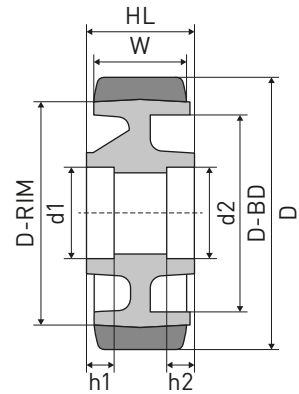
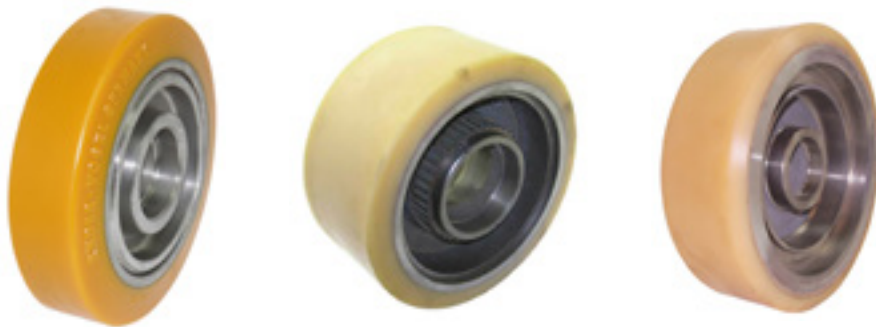

MAT	D x W	HL	d1 x h1	d2 x h2	D-RIM	Ø brake drum	Remark	REF
VU	180 x 60	60	52 x 16					<a href="#">129TA9690</a>
VU	180 x 65	70	52 x 23		150			<a href="#">107TA3017</a>
VU	180 x 75	75	62 x 14		138		CS	<a href="#">111TA1227</a>
PU	180 x 75	75	62 x 14					<a href="#">151TA2658</a>
PU-Soft	180 x 75	75	62 x 14		140			<a href="#">151TA2659</a>
PU	180 x 75	80	52 x 15				R&T	<a href="#">151TA2660</a>
VU	180 x 100	100	68 x 28	68 x 48	120			<a href="#">129TA9696</a>
VU	180 x 100	109	75 x 28					<a href="#">108TA3989</a>
U-92	180 x 101	101	72 x 22		127			<a href="#">151TA2661</a>
VU	183 x 63	62	52 x 54	26 x 7	163		2L+3Mx	<a href="#">129TA9691</a>
VU-AS	189 x 38	38	80 x 32		143		1L+R	<a href="#">145TA8455</a>
VU	190 x 51	54	62 x 16	62 x 24	160			<a href="#">129TA9700</a>
PU	200 x 40	50	47 x 17					<a href="#">107TA3018</a>
PU	200 x 50	33	47 x 11	47 x 17		115	H	<a href="#">129TA9711</a>
PU	200 x 50	50	47 x 22	47 x 23			R	<a href="#">151TA2662</a>
U-92	200 x 50	57	47 x 14					<a href="#">108TA8554</a>
PU	200 x 50	60	47 x 17					<a href="#">107TA3019</a>
PU	200 x 50	60	52 x 17		177			<a href="#">107TA3023</a>
PU	200 x 50	60	52 x 22					<a href="#">124TA2444</a>
VU	200 x 50	60	52 x 54	47 x 7	175		2L+3M5	<a href="#">108TA3930</a>
VU	200 x 55	58	68 x 37		160		1L+H+R	<a href="#">151TA2663</a>
U-92	200 x 64	64	52 x 20	52 x 27				<a href="#">139TA9736</a>
PU	200 x 75	80	62 x 17		175			<a href="#">107TA3026</a>
PU	200 x 80	73	55 x 73				BS	<a href="#">129TA9747</a>
VU	200 x 80	73	55 x 73		175			<a href="#">151TA2664</a>
VU	200 x 80	76	75 x 19		148		(FA)	<a href="#">151TA2665</a>
VU	200 x 80	80	47 x 13					<a href="#">107TA3028</a>
VU	200 x 80	80	52 x 15					<a href="#">107TA3029</a>
VU	200 x 80	80	80 x 25					<a href="#">108TA8618</a>
PU	200 x 82	82	62 x 33	62 x 35	140			<a href="#">107TA8678</a>
VU	200 x 100	95	75 x 18		140			<a href="#">108TA8316</a>
VU	200 x 110	100	85 x 38		160			<a href="#">108TA3913</a>
PU	203 x 63	63	52 x 21	52 x 27				<a href="#">151TA2666</a>
PU	203 x 67	66	62 x 19	62 x 25	144			<a href="#">151TA2667</a>
PU	203 x 76	54	72 x 17		151			<a href="#">151TA2668</a>
U-H	203 x 102	102	62 x 16		153			<a href="#">151TA2669</a>
U-H	203 x 102	102	72 x 22					<a href="#">129TA9755</a>
U-H	203 x 102	102	72 x 22					<a href="#">151TA2670</a>
U-H	204 x 76	60	52 x 17	62 x 17	140		4Mx	<a href="#">151TA2671</a>
PU	204 x 76	76	62 x 27				4Mx	<a href="#">111TA1370</a>
U-92	205 x 95	95	80 x 20					<a href="#">108TA3952</a>



## POLYURETHANE WHEELS WITHOUT BEARINGS

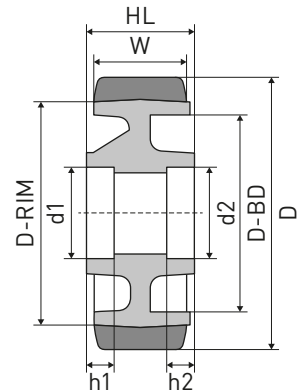

MAT	D x W	HL	d1 x h1	d2 x h2	D-RIM	Ø brake drum	Remark	REF
PU	210 x 75	68	80 x 35	80 x 18	148			<a href="#">151TA2672</a>
VU	220 x 102	102	80 x 25					<a href="#">151TA2673</a>
VU	230 x 85	85	80 x 27					<a href="#">108TA3926</a>
VU	230 x 98	70	62 x 44	82 x 17	195	160		<a href="#">129TA9758</a>
PU	230 x 100	100	72 x 23					<a href="#">129TA9759</a>
VU	230 x 110	110	80 x 20	80 x 25	191	159	GR	<a href="#">151TA2674</a>
PU	230 x 110	110	80 x 25					<a href="#">108TA3920</a>
VU	230 x 115	55	80 x 15	80 x 20		160		<a href="#">108TA8335</a>
VU	230 x 140	73	85 x 33	85 x 35	180			<a href="#">151TA2675</a>
VU	240 x 140	90	68 x 0		195	160	H	<a href="#">151TA2676</a>
Pu-Soft	247 x 90	90	52 x 20	62 x 22	190			<a href="#">151TA2677</a>
VU	250 x 50	60	52 x 16					<a href="#">107TA3034</a>
VU	250 x 57	60	52 x 15					<a href="#">129TA9763</a>
VU	250 x 65	60	52 x 16					<a href="#">107TA3036</a>
VU	250 x 80	80	72 x 17		220			<a href="#">107TA3037</a>
PU	250 x 80	90	62 x 16					<a href="#">107TA3038</a>
PU	250 x 95	95	62 x 17					<a href="#">115TA5844</a>
TT	250 x 100	50	65 x 22	65 x 25	204	160	R	<a href="#">108TA4112</a>
VU	250 x 100	100	80 x 28		210		3G	<a href="#">129TA9768</a>
PU	250 x 130	133	68 x 31	68 x 42	140		1R+INS+4M6	<a href="#">151TA2678</a>
TT	250 x 140	70	80 x 20	95 x 20		180		<a href="#">129TA9769</a>
VU	253 x 75	84	72 x 33			177	R	<a href="#">129TA9770</a>
U-92	254 x 76	83	59 x 23		245			<a href="#">151TA2679</a>
PU	254 x 100	76	90 x 23		180		4M8 R&T	<a href="#">151TA2680</a>
PU	254 x 100	80	90 x 30	90 x 35				<a href="#">151TA2681</a>
PU	254 x 102	102	80 x 30	95 x 36	158		R&T	<a href="#">129TA9773</a>
U-H	254 x 114	63	90 x 25	110 x 21	180		R&T+4G17/9+4Mx	<a href="#">151TA2682</a>
VU	254 x 114	95	80 x 31	110 x 23	180		R&T	<a href="#">151TA2683</a>
PU	254 x 120	51	90 x 20		190		R&T+4M8	<a href="#">129TA9775</a>
PU	254 x 120	70,5	90 x 20		190		R&T	<a href="#">129TA9774</a>
PU	254 x 120	100	80 x 16	90 x 23				<a href="#">151TA2684</a>
PU	254 x 120	112	90 x 20	110 x 22	169		R&T	<a href="#">151TA2685</a>
PU	260 x 67	68	62 x 16					<a href="#">129TA9777</a>
VU	260 x 85	85	62 x 16					<a href="#">129TA9778</a>
VU	260 x 90	73	62 x 28	52 x 21	200	170		<a href="#">151TA2686</a>
VU	265 x 108	108	90 x 32					<a href="#">108TA8560</a>
PU	267 x 89	60	73,5 x 18	73,5 x 28	203	178	R&T+2L+R	<a href="#">151TA2687</a>
PU	267 x 100	96	110 x 23	90 x 31	192			<a href="#">151TA2688</a>
U-92	267 x 102	115	80 x 21		180			<a href="#">151TA2689</a>
PU	267 x 127	127	110 x 37	110 x 44	165		R&T INS 15/18	<a href="#">151TA2690</a>
VU	267 x 135	94,5	90 x 18	110 x 23	180		R&T	<a href="#">151TA2691</a>



## POLYURETHANE WHEELS WITHOUT BEARINGS

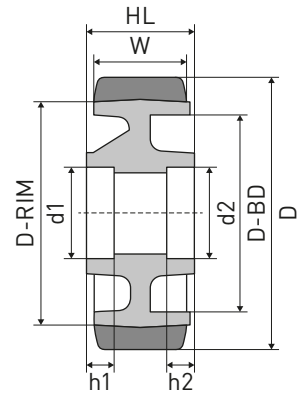

MAT	D x W	HL	d1 x h1	d2 x h2	D-RIM	Ø brake drum	Remark	REF
U-H	268 x 89	63	73,5 x 20	73,5 x 26	203	178	R&T	<a href="#">129TA9782</a>
VU	285 x 75	68	62 x 28	62 x 30		200	3M8	<a href="#">108TA8351</a>
VU	285 x 75	69	85 x 30	85 x 35		200		<a href="#">108TA8564</a>
VU	285 x 75	71	62 x 25	62 x 30			3M8	<a href="#">108TA8559</a>
VU	285 x 85	79	62 x 25	62 x 43	240		3M8	<a href="#">129TA9783</a>
VU-AS	285 x 85	79	62 x 25	62 x 43			3M8	<a href="#">151TA2692</a>
VU	285 x 98	62	68 x 17	68 x 22	235			<a href="#">151TA2693</a>
PU	285 x 98	65	68 x 22	68 x 42	240			<a href="#">151TA2694</a>
VU	285 x 100	49	65 x 21	65 x 24		160	R+2M16	<a href="#">129TA9784</a>
VU	285 x 100	62	68 x 17	68 x 22	228	200	R&T	<a href="#">107TA3253</a>
VU	285 x 100	62	68 x 17	68 x 22	245	200		<a href="#">151TA2695</a>
VU	285 x 100	74	72 x 22	68 x 25		200	1L+R	<a href="#">129TA9785</a>
VU	285 x 100	74	74 x 46		247	200	1L+R	<a href="#">151TA2696</a>
PU	285 x 100	78	68 x 78		237		3G20+2CLP-G	<a href="#">151TA2697</a>
VU	285 x 100	81	75 x 19	80 x 19	245	200		<a href="#">129TA9786</a>
VU	285 x 100	100	80 x 28					<a href="#">129TA9787</a>
VU	285 x 100	104	75 x 27				PRF	<a href="#">124TA6906</a>
VU	285 x 100	104	75 x 27					<a href="#">108TA3981</a>
VU	285 x 103	97	75 x 24		220			<a href="#">151TA2698</a>
VU	285 x 105	77,5	75 x 16	75 x 17	225	180		<a href="#">108TA3982</a>
VU	285 x 105	80	75 x 19	68 x 22		180	R	<a href="#">108TA3994</a>
VU	285 x 105	110	85 x 38		235		H	<a href="#">108TA3915</a>
VU	285 x 105	110	85 x 38		235		SN+CS	<a href="#">151TA2699</a>
VU	285 x 110	49	65 x 21	65 x 24		160	R	<a href="#">108TA4122</a>
VU	285 x 110	68	85 x 19	85 x 38		180	H	<a href="#">108TA3914</a>
VU	290 x 98	73	75 x 20	75 x 22		203		<a href="#">108TA8354</a>
PU	290 x 98	73	75 x 20	75 x 22		203		<a href="#">129TA9795</a>
VU	295 x 145	65	95 x 20	80 x 21	242	200	3M6	<a href="#">129TA9796</a>
VU	300 x 75	60	62 x 24		240	180	R&T	<a href="#">151TA2700</a>
VU	300 x 80	80	62 x 17					<a href="#">107TA3040</a>
VU	300 x 80	90	80 x 18					<a href="#">107TA3041</a>
PU	300 x 90	83	80 x 25	72 x 30	203		R+6M6	<a href="#">151TA2701</a>
VU-QZ	300 x 90	118	52 x 30		230		SN	<a href="#">151TA2702</a>
VU	300 x 100	72	80 x 21	80 x 28	250	200		<a href="#">108TA3929</a>
VU	300 x 100	79	80 x 21	80 x 28	250	200		<a href="#">124TA3425</a>
VU	300 x 100	79	80 x 21	80 x 28			GR	<a href="#">108TA8353</a>
VU	300 x 100	79	90 x 21	90 x 28		200		<a href="#">108TA3932</a>
VU	300 x 100	89	80 x 28	80 x 30	250		GR	<a href="#">151TA2703</a>
VU	300 x 100	100	90 x 28					<a href="#">108TA3928</a>
PU	300 x 100	100	90 x 85				R	<a href="#">108TA3922</a>
PU	300 x 100	120	80 x 18		250			<a href="#">107TA3042</a>



## POLYURETHANE WHEELS WITHOUT BEARINGS

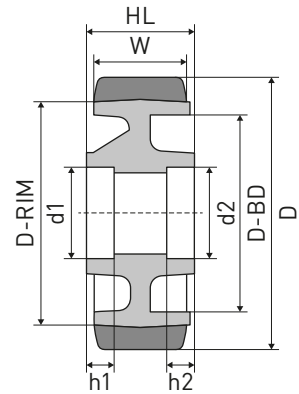

MAT	D x W	HL	d1 x h1	d2 x h2	D-RIM	Ø brake drum	Remark	REF
PU	300 x 126	130	110 x 65	110 x 41	220			<a href="#">151TA2704</a>
VU	300 x 157	95	100 x 30	100 x 33	240	200	3M6	<a href="#">151TA2705</a>
VU	300 x 157	120	68 x 28			180	R	<a href="#">108TA8350</a>
VU	310 x 102	75	80 x 24	80 x 28		200	R	<a href="#">108TA4128</a>
VU	310 x 102	105	80 x 24			220	R	<a href="#">108TA4124</a>
VU	310 x 108	42,5	73,5 x 15	73,5 x 24		160		<a href="#">129TA9811</a>
VU	310 x 120	111	85 x 21	85 x 40		200	3M8	<a href="#">129TA9813</a>
VU	310 x 123	97	80 x 24	80 x 29	250	200	R	<a href="#">108TA4135</a>
VU	310 x 152	148	115 x 28	100 x 30				<a href="#">108TA4137</a>
VU	310 x 152	152	85 x 26	110 x 26				<a href="#">151TA2706</a>
PU	318 x 76	64	64 x 17	68 x 22			R&T+R	<a href="#">129TA9815</a>
PU	320 x 89	65	68 x 26	72 x 17	254	228	3*M8+6*M12	<a href="#">129TA9816</a>
AS-CU	320 x 89	65	68 x 26	72 x 17	254	228	CU-mesh+ 3*M8+6*M12	<a href="#">151TA2707</a>
VU	330 x 90	78	89 x 27	89 x 29	254	230	R&T	<a href="#">108TA4038</a>
VU	330 x 100	74	74 x 50	68 x 10		200	R+1L	<a href="#">151TA2708</a>
VU	330 x 100	77	68 x 27	72 x 27		230	R	<a href="#">129TA9818</a>
VU	330 x 100	77	68 x 27	72 x 27		200	R	<a href="#">129TA9819</a>
PU	330 x 152	130	98 x 31	98 x 36	267	229	R&T	<a href="#">151TA2709</a>
VU	343 x 108	67	90 x 19	90 x 23	270	200	H	<a href="#">108TA3998</a>
VU	343 x 114	110	85 x 38					<a href="#">129TA9822</a>
VU	343 x 120	76	75 x 26	75 x 28		180		<a href="#">108TA3986</a>
VU	343 x 145	82	90 x 19	90 x 26	290	200		<a href="#">108TA3985</a>
VU	350 x 100	60	80 x 22	80 x 30	270	200		<a href="#">129TA9825</a>
VU	350 x 100	65	68 x 15	80 x 31	270	200	R&T	<a href="#">151TA2710</a>
VU	350 x 100	67	78 x 15	78 x 22		200	R&T	<a href="#">129TA9824</a>
VU	350 x 100	67	78 x 15	78 x 22		200		<a href="#">151TA2711</a>
VU	350 x 108	93	80 x 21	80 x 32	300		GR	<a href="#">129TA9826</a>
VU	350 x 108	102	80 x 30	80 x 32	300		GR	<a href="#">129TA9827</a>
PU	350 x 110	59	68 x 19	75 x 21	270	200	6M6+2M12	<a href="#">151TA2712</a>
VU	350 x 110	83	80 x 21	80 x 32	300	200	H	<a href="#">108TA8561</a>
VU	350 x 110	84	80 x 21	80 x 33		200	H	<a href="#">108TA3935</a>
VU	350 x 115	67	78 x 25	78 x 31	280	200		<a href="#">151TA2713</a>
VU	350 x 127	65	80 x 29	80 x 30	280	200		<a href="#">151TA2714</a>
VU	350 x 128	70	68 x 27	80 x 31	266	200	R&T	<a href="#">129TA9832</a>
VU	350 x 140	78	80 x 35	95 x 34	295	245	R&T	<a href="#">151TA2715</a>
VU	350 x 140	105	75 x 22	80 x 20	300	200	D	<a href="#">124TA3424</a>
VU	350 x 152	152	102 x 71	115 x 25				<a href="#">129TA9833</a>
PU	358 x 106	69	75 x 39		294		2R+6G19,5 mm	<a href="#">151TA2716</a>
VU	360 x 165	71	115 x 16	115 x 28	300	255	H+12M6+3M6	<a href="#">151TA2717</a>
VU	370 x 160	114	110 x 40		310	200		<a href="#">151TA2718</a>



## POLYURETHANE WHEELS WITHOUT BEARINGS

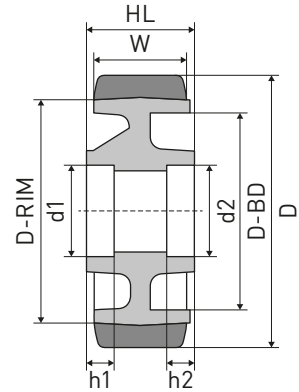

MAT	D x W	HL	d1 x h1	d2 x h2	D-RIM	Ø brake drum	Remark	REF
VU	<b>370 x 160</b>	150	115 x 30	100 x 72	310			<a href="#">129TA9836</a>
VU-AS	<b>370 x 160</b>	150	115 x 30	100 x 72	310		Cu-Mesh	<a href="#">151TA2719</a>
VU	<b>380 x 140</b>	113	95 x 113			200	R	<a href="#">108TA3993</a>
TT	<b>380 x 152</b>	85,5	115 x 23	115 x 36	327	250	G18+G25+3M6	<a href="#">151TA2720</a>
VU	<b>380 x 152</b>	85,5	115 x 23	115 x 36	327	250	G18+G25+3M6	<a href="#">151TA2721</a>
TT	<b>380 x 152</b>	93	115 x 23	115 x 43	306	250	3M6+1G15+1G25	<a href="#">151TA2722</a>
VU	<b>380 x 192</b>	97	115 x 22	115 x 43		250	H	<a href="#">108TA8581</a>
VU	<b>380 x 192</b>	101	130 x 89	124 x 12	321		2L	<a href="#">151TA2723</a>
TT	<b>380 x 192</b>	125	115 x 23			250	H	<a href="#">108TA8333</a>
VU	<b>380 x 192</b>	125	115 x 23			250	H	<a href="#">129TA9837</a>
VU	<b>405 x 184</b>	126	110 x 30	100 x 25	305	200	R	<a href="#">108TA8336</a>

For bearings see page 275



## POLYURETHANE WHEELS WITH BEARINGS

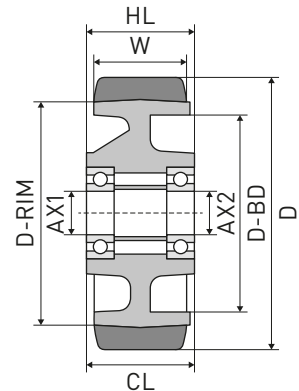

MAT	D x W	HL	CL	AX1	Bearing1	AX2	Bearing2	D-RIM	Ø brake drum	Remark	REF
PU	100 x 35	40	40	12	6201-						<a href="#">151TA2724</a>
PU	100 x 35	35	35	20	6204-						<a href="#">151TA2725</a>
PU	100 x 40	40	46	12	6204-			70			<a href="#">151TA2726</a>
PU	100 x 40	40	40	15	6303-					(FA)	<a href="#">151TA2727</a>
PU	100 x 40	40	40	15	6202-			80			<a href="#">129TA9528</a>
VU	100 x 40	40	40	15	6202-			65			<a href="#">129TA9519</a>
VU-HD	100 x 40	40	40	15	6202-			77			<a href="#">151TA2728</a>
PU	100 x 40	40	40	15	6303-					(FA)	<a href="#">151TA2729</a>
VU	100 x 40	40	40	15	6303-			79			<a href="#">129TA9520</a>
PU	100 x 40	40	40	15	6202-						<a href="#">151TA2730</a>
PU	100 x 40	40	40	15	6002-(SS)					SSB+(FA)	<a href="#">151TA2731</a>
PU	100 x 40	40	32	20	6204-						<a href="#">129TA9532</a>
PU	100 x 40	40	40	20	6204-					(FA)	<a href="#">107TA3049</a>
PU	100 x 40	40	40	20	6204-			67			<a href="#">151TA2732</a>
PU	100 x 40	40	42	20	6204-			60			<a href="#">129TA9533</a>
PU	100 x 40	45	45	20	6204-						<a href="#">107TA3050</a>
PU	100 x 40	40	40	25	6205-						<a href="#">151TA2733</a>
Pu-Soft	102 x 52	52	52	19	RoIrr-Br						<a href="#">107TA3057</a>
PU	110 x 50	50	48	20	6204-						<a href="#">129TA9467</a>
PU	120 x 32	50	50	20	6304-			60			<a href="#">151TA2734</a>
PU	120 x 32	50	50	25	6205-			60			<a href="#">151TA2735</a>
PU	120 x 50	50	50	20	6304-						<a href="#">129TA9546</a>
PU	120 x 50	50	50	20	6204-			80		(FA)	<a href="#">107TA3058</a>
PU	120 x 50	50	50	25	6205-					(FA)	<a href="#">129TA9547</a>
PU	120 x 50	50	50	25	6005-						<a href="#">151TA2736</a>
PU	122 x 60	60	60	25	6005-						<a href="#">129TA9473</a>
VU	122 x 60	60	60	25	6005-			92			<a href="#">151TA2737</a>
PU	125 x 30	40	40	15	6202-						<a href="#">107TA3059</a>
PU	125 x 30	30	30	20	6204-						<a href="#">151TA2738</a>
VU	125 x 34	34	32	25	6205-			76			<a href="#">151TA2739</a>
VU	125 x 38	38	32	25	6205-						<a href="#">107TA3060</a>
VU	125 x 38	38	32	25	6205-						<a href="#">152TA1946</a>
PU	125 x 40	50	51,5	11	6204-					BS	<a href="#">129TA9551</a>
PU	125 x 40	45	45	15	6202-						<a href="#">129TA9552</a>
PU	125 x 40	50	48	20	6204-			105			<a href="#">107TA3061</a>
VU	125 x 40	40	31	35	6007-						<a href="#">129TA9549</a>
PU	125 x 43	43	43	20	6204-						<a href="#">129TA9554</a>
PU	125 x 48	57	50	20	6204-					(FA)	<a href="#">129TA9555</a>
PU	125 x 50	50	62	12	6204-					BS	<a href="#">129TA9563</a>
VU	125 x 50	50	65	15	6204-			95		BS	<a href="#">129TA9564</a>



## POLYURETHANE WHEELS WITH BEARINGS

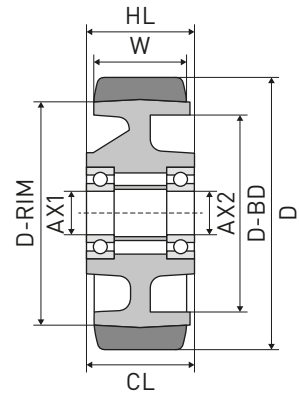

MAT	D x W	HL	CL	AX1	Bearing1	AX2	Bearing2	D-RIM	Ø brake drum	Remark	REF
VU	125 x 50	50	66	16	6005-			105		BS+(FA)	<a href="#">151TA2740</a>
VU	125 x 50	50	61	16,5	6204-ZV			105		BS	<a href="#">129TA9557</a>
PU	125 x 50	50	46	20	6204-			85			<a href="#">129TA9565</a>
PU	125 x 50	50	46	20	6204-			103			<a href="#">139TA9804</a>
PU	125 x 50	48	50	20	6204-			90			<a href="#">151TA2741</a>
VU	125 x 50	50	50	20	6304-			95			<a href="#">151TA2742</a>
PU	125 x 50	50	50	20	6204-			95			<a href="#">151TA2743</a>
PU	125 x 50	50	54	20	6204-ZV			105			<a href="#">107TA3062</a>
VU	125 x 50	50	54	20	6204-ZV			105			<a href="#">151TA2744</a>
VU	125 x 50	50	54	20	6204-ZV			95			<a href="#">151TA2745</a>
Pu-Soft	125 x 50	50	54	20	6204-ZV			84			<a href="#">151TA2746</a>
PU	125 x 50	55	55	20	6204-			103		(FA)	<a href="#">129TA9560</a>
PU	125 x 50	60	60	20	6204-			102		(FA)	<a href="#">115TA5840</a>
PU	125 x 50	50	32	25	6205-						<a href="#">107TA3063</a>
PU	125 x 50	56	40	25	6205-						<a href="#">129TA9568</a>
PU	125 x 50	50	50	25	6205-			85		(FA)	<a href="#">129TA9567</a>
PU	125 x 50	50	54	25	6005-ZV						<a href="#">107TA3064</a>
VU	125 x 50	50	50	30	6006-						<a href="#">129TA9558</a>
VU	125 x 50	50	52	40	6008-			100			<a href="#">151TA2747</a>
PU	125 x 54	60	60	20	6204-			100			<a href="#">129TA9571</a>
PU	125 x 54	60	60	30	6006-						<a href="#">124TA6941</a>
VU	125 x 54	60	60	30	6006-						<a href="#">124TA6964</a>
PU	125 x 60	60	63	12	6204-			100		BS+bolt+nut	<a href="#">129TA9575</a>
PU	125 x 60	60	63	12	6204-			100		BS	<a href="#">151TA2748</a>
PU	125 x 60	58	60	20	6204-			92			<a href="#">129TA9474</a>
PU	125 x 60	60	60	20	6204-						<a href="#">151TA2749</a>
VU	125 x 60	58	62	20	6204-ZV			94			<a href="#">129TA9573</a>
PU	125 x 60	60	62	20	6204-ZV			98			<a href="#">129TA9576</a>
VU-AS	125 x 60	60	62	20	6204-ZV			100			<a href="#">151TA2750</a>
VU	125 x 60	60	62	20	6204-ZV			95			<a href="#">129TA9574</a>
VU-HD	125 x 60	60	62	20	6204-ZV			95			<a href="#">151TA2751</a>
VU	125 x 70	70	74	25	6005-ZV					(FA)	<a href="#">107TA3068</a>
U-HL	126 x 73	63	65	25	6305-			103			<a href="#">151TA2752</a>
PU	127 x 51	52	52	19	RoIr-Br						<a href="#">125TA4579</a>
VU	130 x 40	50	38	45	6209-			113		2L	<a href="#">111TA1221</a>
VU	140 x 40	45	45	20	6204-			110			<a href="#">151TA2753</a>
VU	140 x 40	50	50	20	6204-						<a href="#">107TA3071</a>
VU	140 x 50	50	50	25	6005-			115			<a href="#">151TA2754</a>
PU	140 x 54	60	60	20	6204-			100		(FA)	<a href="#">129TA9586</a>
PU	140 x 54	60	60	20	6204-			95		(FA)	<a href="#">107TA3074</a>



## POLYURETHANE WHEELS WITH BEARINGS

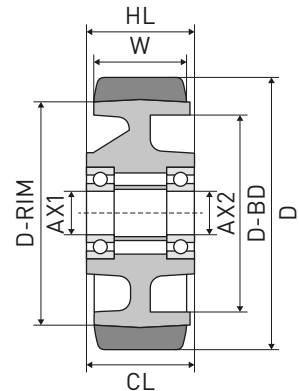

MAT	D x W	HL	CL	AX1	Bearing1	AX2	Bearing2	D-RIM	Ø brake drum	Remark	REF
VU	140 x 54	60	60	20	6204-			100		(FA)	<a href="#">129TA9584</a>
PU-Soft	140 x 54	60	60	20	6204-			100		(FA)	<a href="#">151TA2755</a>
PU	140 x 54	60	60	20	6204-			100		(FA)	<a href="#">151TA2756</a>
VU	140 x 54	50	50	30	6006-			115		(FA)+H	<a href="#">129TA9587</a>
PU	140 x 54	54	39	45	6009-					CLP	<a href="#">107TA3072</a>
PU	140 x 60	68	75	15	6304-			115		BS	<a href="#">107TA3077</a>
VU	140 x 60	68	75	15	6304-			115		BS	<a href="#">151TA2757</a>
PU	140 x 60	68	75	15	6204-					BS	<a href="#">129TA9589</a>
PU	140 x 60	68	68	20	6304-			115			<a href="#">151TA2758</a>
VU	140 x 80	80	83	20	6204-ZV			118		4L	<a href="#">151TA2759</a>
PU	150 x 30	30	30	20	6004-						<a href="#">151TA2760</a>
VU	150 x 33	33	19	45	NJ-209					1L	<a href="#">129TA9595</a>
VU	150 x 35	45	41	45	6209-			117			<a href="#">151TA2761</a>
PU	150 x 36	38	38	20	6204-						<a href="#">107TA3078</a>
PU	150 x 38	38	38	20	6204-						<a href="#">107TA3079</a>
VU	150 x 38	50	38	20	6204-			117			<a href="#">129TA9597</a>
PU	150 x 40	50	44	17	6303-						<a href="#">129TA9601</a>
PU	150 x 40	60		20	Not spec.						<a href="#">107TA3085</a>
PU	150 x 40	50	38	20	6204-						<a href="#">129TA9602</a>
VU	150 x 40	40	40	20	6204-			125			<a href="#">151TA2762</a>
PU	150 x 40	50	44	20	Not spec.			131			<a href="#">107TA3082</a>
VU	150 x 40	60	58	20	6204-			120			<a href="#">151TA2763</a>
VU	150 x 40	50	50	25	6205-						<a href="#">151TA2764</a>
PU	150 x 40	50	40	45	6209-			113		2L	<a href="#">108TA4111</a>
PU	150 x 44	47	40	20	6204-			125			<a href="#">107TA3083</a>
PU	150 x 48	60	67	12,5	6006-			125		BS+FA	<a href="#">107TA3088</a>
VU	150 x 48	55	60	20	6204-ZV			125			<a href="#">129TA9608</a>
VU	150 x 48	60	60	20	6204-			122		(FA)	<a href="#">129TA9609</a>
VU	150 x 48	60	60	25	6205-			125			<a href="#">151TA2765</a>
PU	150 x 48	60	60	25	6205-			125			<a href="#">107TA3091</a>
PU	150 x 50	50	61	15	6205-					BS	<a href="#">107TA3089</a>
PU	150 x 50	60	61	15	6204-			125		SN+BS	<a href="#">151TA2766</a>
PU	150 x 50	50	44	20	6204-						<a href="#">129TA9615</a>
PU	150 x 50	50	48	20	6204-			130		(FA)	<a href="#">151TA2767</a>
PU	150 x 50	50	50	20	6204-			115		(FA)	<a href="#">107TA3086</a>
PU	150 x 50	50	50	20	6204-			115		(FA)	<a href="#">129TA9614</a>
PU	150 x 50	50	50	20	6304-			115			<a href="#">151TA2768</a>
PU	150 x 50	50	54	20	6204-ZV						<a href="#">151TA2769</a>
PU	150 x 50	55	55	20	6204-						<a href="#">129TA9616</a>
PU	150 x 50	57	55	20	6304-			123			<a href="#">151TA2770</a>





## POLYURETHANE WHEELS WITH BEARINGS

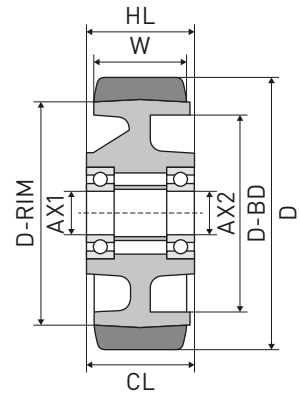

MAT	D x W	HL	CL	AX1	Bearing1	AX2	Bearing2	D-RIM	Ø brake drum	Remark	REF
PU	150 x 50	57	57	20	6304-			122			<a href="#">129TA9617</a>
PU	150 x 50	60	60	20	6204-			125			<a href="#">107TA3090</a>
PU	150 x 50	50	48,5	25	6005-						<a href="#">129TA9619</a>
PU	150 x 50	50	50	25	6205-			110			<a href="#">108TA8509</a>
VU	150 x 50	50	54	25	6005-ZV						<a href="#">151TA2771</a>
PU	150 x 50	60	60	25	6205-						<a href="#">151TA2772</a>
PU	150 x 50	60	45	30	6006-						<a href="#">107TA3092</a>
VU	150 x 50	50	42	35	6007-						<a href="#">129TA9611</a>
VU-AS	150 x 50	50	42	35	6007-			125		Cu-mesh	<a href="#">129TA9612</a>
VU	150 x 50	50	40	45	NJ-209			114			<a href="#">151TA2773</a>
VU	150 x 50	50	54	45	NJ-209			114			<a href="#">151TA2774</a>
PU	150 x 54	60	60	20	6204-			125			<a href="#">107TA3094</a>
PU	150 x 55	58	65	12	6204-					BS	<a href="#">151TA2775</a>
VU	150 x 55	60	56	20	6005-					SN	<a href="#">151TA2776</a>
PU	150 x 55	60	60	20	6204-						<a href="#">129TA9629</a>
VU-AS	150 x 55	60	60	20	6204-			122			<a href="#">151TA2777</a>
VU	150 x 55	60	60	20	6204-			120		(FA)	<a href="#">129TA9625</a>
VU	150 x 55	60	62	20	6005-			125		BS+SN	<a href="#">129TA9626</a>
PU	150 x 55	65	65	20	6204-					BS+FA	<a href="#">108TA4000</a>
VU	150 x 55	60	56	25	6005-						<a href="#">129TA9627</a>
PU	150 x 55	60	60	25	6005-						<a href="#">151TA2778</a>
PU	150 x 60	65	65	25	6205-						<a href="#">124TA6903</a>
VU	150 x 60	68	68	25	6205-						<a href="#">107TA3093</a>
VU	150 x 65	65	70	19	6206-			119		BS	<a href="#">151TA2779</a>
VU	150 x 65	65	65	50	6210-						<a href="#">129TA9633</a>
PU	150 x 66	66	66	30	6206-			98			<a href="#">151TA2780</a>
VU	150 x 75	75	59	25	Not spec.			100		R&T	<a href="#">151TA2781</a>
VU	150 x 75	75	77	25	6305-						<a href="#">151TA2782</a>
VU	150 x 75	80	80	25	6305-			115			<a href="#">151TA2783</a>
PU	150 x 75	75	75	30	6206-						<a href="#">151TA2784</a>
VU	150 x 76	76	58	25	6205-			120			<a href="#">107TA3095</a>
PU	150 x 76	81	84	25	6206-			130		BS+Cap	<a href="#">151TA2785</a>
VU	150 x 79	72	72	20	6204-			108			<a href="#">107TA3096</a>
PU	150 x 79	79	72	20	6204-			103		4L	<a href="#">151TA2786</a>
VU	150 x 80	80	80	25	6205-			112			<a href="#">151TA2787</a>
PU	150 x 80	88	86	25	6305-						<a href="#">124TA6931</a>
VU	150 x 95	95	95	25	6305-			123			<a href="#">151TA2788</a>
U-HL	152 x 70	70	68	35	6307-			95			<a href="#">151TA2789</a>
Pu-TS	152 x 70	70	70	35	6307-			130			<a href="#">129TA9641</a>
VU	153 x 76	80	88	25	6206-			130		BS+K+FA	<a href="#">129TA9645</a>



## POLYURETHANE WHEELS WITH BEARINGS

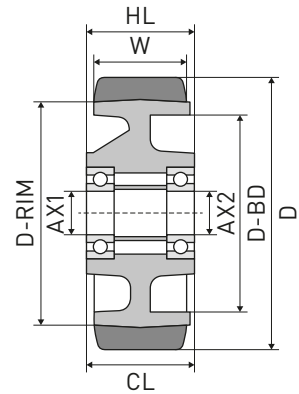

MAT	D x W	HL	CL	AX1	Bearing1	AX2	Bearing2	D-RIM	Ø brake drum	Remark	REF
VU	155 x 40	40	31	35	6007-			130			<a href="#">129TA9646</a>
VU-AS	156 x 40	40	40	35	Not spec.						<a href="#">151TA2790</a>
VU	160 x 45	45	33	30	6006-			124			<a href="#">151TA2791</a>
PU	160 x 50	60	60	20	6204-			120			<a href="#">129TA9648</a>
VU	160 x 80	80		35	6207-						<a href="#">129TA9651</a>
VU	175 x 40	40		20	6204-						<a href="#">124TA6910</a>
PU	175 x 40	50	48	20	6204-						<a href="#">151TA2792</a>
VU	175 x 58	43	34	20	6204-				143	5G9	<a href="#">129TA8946</a>
PU	175 x 58	47	35	20	6204-				143		<a href="#">107TA3102</a>
PU	175 x 78	78		25	6005-						<a href="#">151TA2793</a>
VU	180 x 40	40	40	25	6005-			151		H	<a href="#">107TA3103</a>
PU	180 x 50	50	42	20	6204-					CLP	<a href="#">107TA6877</a>
PU	180 x 50	50	44	20	6204-					R	<a href="#">129TA9677</a>
VU	180 x 50	50	52	20	6304-			145			<a href="#">108TA8512</a>
VU	180 x 50	60	60	25	6205-			145			<a href="#">107TA3107</a>
VU	180 x 54	54	39	45	6009-					2R	<a href="#">108TA8513</a>
VU	180 x 65	65	63	25	Not spec.						<a href="#">151TA2794</a>
PU	180 x 65	75	75	25	6205-			145			<a href="#">107TA3108</a>
PU	180 x 75	80	78	25	6205-					R&T+SN	<a href="#">151TA2795</a>
PU	180 x 75	80	80	25	6205-					R&T+SN	<a href="#">129TA9693</a>
VU	180 x 100	100	102	25	6305-			150			<a href="#">151TA2796</a>
VU	180 x 100	109		30	6009-					BS+AS	<a href="#">129TA9697</a>
VU	180 x 100	109	114	30	6009-					BS	<a href="#">108TA3988</a>
PU	180 x 100	109	114	30	6009-					BS	<a href="#">129TA9699</a>
VU	200 x 25	40	32	35	6007-			176		H	<a href="#">151TA2797</a>
VU	200 x 35	41	31	35	6007-					H	<a href="#">124TA6915</a>
VU	200 x 40	40	31	35	6007-			177			<a href="#">129TA9702</a>
VU	200 x 50	60	65	16,5	6204-					BS	<a href="#">151TA2798</a>
VU	200 x 50	60		20	6304-	25	6205-	175		CAP+2L+3M5	<a href="#">129TA9716</a>
PU	200 x 50	33	30	20	6204-			182	115	H	<a href="#">151TA2799</a>
PU	200 x 50	50	32	20	6204-					R	<a href="#">129TA9714</a>
PU	200 x 50	50	43	20	6204-					R	<a href="#">129TA9715</a>
PU	200 x 50	57	49	20	6204-						<a href="#">151TA2800</a>
PU	200 x 50	57	50	20	6204-					R	<a href="#">151TA2801</a>
PU	200 x 50	60	54	20	6204-						<a href="#">123TA9572</a>
PU	200 x 50	60	60	20	6204-						<a href="#">107TA3112</a>
PU	200 x 50	50	50	25	6205-						<a href="#">151TA2802</a>
VU	200 x 50	55	53	25	6205-					R&T+BS	<a href="#">129TA9708</a>
VU	200 x 50	50	54	25	6005-ZV			140		R&T	<a href="#">107TA3109</a>
PU	200 x 50	60	60	25	6205-			173			<a href="#">107TA3116</a>



## POLYURETHANE WHEELS WITH BEARINGS

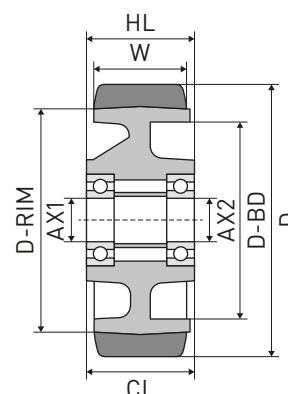

MAT	D x W	HL	CL	AX1	Bearing1	AX2	Bearing2	D-RIM	Ø brake drum	Remark	REF
VU	200 x 50	60	64	25	Not spec.						<a href="#">139TA9696</a>
VU	200 x 50	50	48	30	6006-			175			<a href="#">151TA2803</a>
VU	200 x 55	58	37	39	JRM3939			160		1L+H+R	<a href="#">129TA9710</a>
VU	200 x 60	60	60	25	6205-			174			<a href="#">151TA2804</a>
PU	200 x 75	75	75	25	6305-			175			<a href="#">151TA2805</a>
VU	200 x 75	80	80	25	6205-					4L	<a href="#">107TA3117</a>
PU	200 x 75	75	75	30	6206-			170			<a href="#">151TA2806</a>
VU	200 x 75	90	90	30	6206-			100			<a href="#">107TA3118</a>
VU	200 x 80	80	78	25	6305-						<a href="#">151TA2807</a>
VU	200 x 80	80	80	25	6305-					4L	<a href="#">129TA9745</a>
PU	200 x 80	86	86	25	6305-						<a href="#">124TA6932</a>
PU	200 x 80	90	90	25	6305-					SN	<a href="#">129TA9748</a>
PU	200 x 80	80	80	30	6206-						<a href="#">151TA2808</a>
VU	200 x 80	80	78	35	Not spec.			175			<a href="#">151TA2809</a>
VU	200 x 80	80	66	40	6208-						<a href="#">129TA9746</a>
VU	200 x 80	80	66	40	6208-						<a href="#">129TA9749</a>
VU	200 x 80	80	70	40	62208-			140		R&T	<a href="#">151TA2810</a>
VU	200 x 82	82	46,5	25	6305-	30	6206-	145			<a href="#">108TA3987</a>
PU	200 x 82	82	47,5	25	6305-			145			<a href="#">107TA3119</a>
VU	200 x 85	88	88	25	6305-			105			<a href="#">151TA2811</a>
PU	200 x 100	95	114	30	6009-			140		BS+Cap	<a href="#">129TA9751</a>
VU	200 x 100	95	135	30	6009-			140		BS+AS	<a href="#">129TA9750</a>
VU	200 x 105	105	110	25	6308-			160		4L+BS	<a href="#">151TA2812</a>
VU	200 x 105	80	70	40	6208-						<a href="#">151TA2813</a>
VU	200 x 105	107	78	40	6008-						<a href="#">129TA9500</a>
VU	200 x 105	105	106	40	6208-			160			<a href="#">129TA9501</a>
VU	200 x 110	110	110	45	6209-					4L	<a href="#">151TA2814</a>
PU	203 x 102	102	102	30	6206-			153			<a href="#">129TA9754</a>
U-92	205 x 95	95		35	6307-						<a href="#">151TA2815</a>
PU	210 x 100	100	89	40	62208-			140		R&T	<a href="#">129TA9756</a>
VU	220 x 102	64	57	55	6211-	40	6208-	175			<a href="#">151TA2816</a>
PU	227 x 127	127	127	45	6209-			127		R&T	<a href="#">108TA3953</a>
PU	230 x 60	60	60	35	6207-					2M12+SN	<a href="#">129TA9757</a>
VU	230 x 65	70	70	35	6207-						<a href="#">108TA8514</a>
PU	230 x 80	85	85	30	6206-						<a href="#">151TA2817</a>
VU	230 x 85	85	96	30	6208-					BS	<a href="#">129TA9761</a>
VU	230 x 85	55	42	40	JRM-4068			183		1L+2R	<a href="#">151TA2818</a>
VU	230 x 105	110	110	45	6209-			190		4L	<a href="#">151TA2819</a>
VU	230 x 110	110		30	6307-						<a href="#">108TA4037</a>
PU	230 x 110	110	115	30	6208-					BS	<a href="#">124TA6901</a>



## POLYURETHANE WHEELS WITH BEARINGS

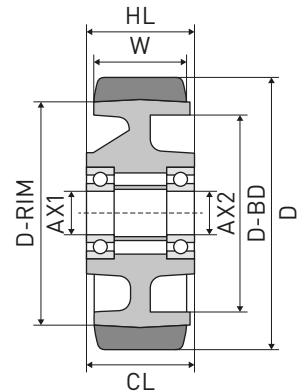

MAT	D x W	HL	CL	AX1	Bearing1	AX2	Bearing2	D-RIM	Ø brake drum	Remark	REF
VU	230 x 110	110	115	30	6208-			187		BS	<a href="#">151TA2820</a>
VU	230 x 110	110	116	30	6208-			191	159	GR+BS	<a href="#">129TA9760</a>
VU	240 x 140	90	88	40	JKOS040			195	160	H	<a href="#">151TA2821</a>
VU	240 x 140	140	131	40	JKOS040			190			<a href="#">151TA2822</a>
PU	250 x 50	60	56	25	6205-			225			<a href="#">151TA2823</a>
VU	250 x 50	58		30	6006-			220			<a href="#">107TA3121</a>
PU	250 x 60	73	71	25	6205-			224			<a href="#">107TA3122</a>
VU	250 x 65	64	64	35	6007-			215			<a href="#">129TA9765</a>
PU	250 x 75	80	80	25	6305-			200		4L	<a href="#">107TA3124</a>
PU	250 x 80	75	75	25	6305-			170			<a href="#">151TA2824</a>
PU	250 x 80	90		30	6206-			214			<a href="#">107TA3125</a>
VU	250 x 80	80	80	30	6006-			210			<a href="#">151TA2825</a>
VU	250 x 80	80	80	35	6007-			225			<a href="#">151TA2826</a>
PU	250 x 95	95		25	6305-						<a href="#">107TA3126</a>
PU	250 x 95	95		30	6206-						<a href="#">151TA2827</a>
PU-Soft	252 x 80	80	80	35	6207-			221		SN	<a href="#">151TA2828</a>
PU	254 x 83	82	68	31	Conical			240			<a href="#">151TA2829</a>
PU	265 x 108	108	113	40	6210-					BS	<a href="#">129TA9780</a>
PU	265 x 108	108	113	40	6210-					BS+CS	<a href="#">129TA9781</a>
U-92	267 x 102	115	115	35	6307-			180			<a href="#">151TA2830</a>
VU	285 x 75	75	45	45	DAC 4583			240		1L+R	<a href="#">151TA2831</a>
PU	285 x 75	75	45	45	DAC 4583			240		1L+R	<a href="#">151TA2832</a>
PF	285 x 75	75	45	45	Not spec.			240		1L+R	<a href="#">151TA2833</a>
VU	285 x 80	80	78	40	6008-			240			<a href="#">151TA2834</a>
VU	285 x 100	104	135	30	6009-					BS	<a href="#">108TA3983</a>
VU	285 x 100	74	56	35	6207-	45	NA4909.		200	R	<a href="#">151TA2835</a>
VU	285 x 100	60	42	40	JRM-4068			244	No	1L+R	<a href="#">151TA2836</a>
VU	285 x 100	60	42	40	JRM-4068			245	No	1L+R	<a href="#">151TA2837</a>
VU	285 x 100	62	42	40	JRM-4068			180		1L	<a href="#">107TA3259</a>
VU	285 x 100	62	42	40	JRM-4068			240	200	1L+R	<a href="#">151TA2838</a>
VU	285 x 100	65	42	40	JRM-4068			240	180	1L	<a href="#">151TA2839</a>
VU	285 x 100	70	42	40	JRM-4068			247	No	1L - (GR)	<a href="#">129TA9789</a>
VU	285 x 100	70	42	40	JRM-4068			245	No	1L - GR	<a href="#">129TA9788</a>
VU-AS	285 x 100	70	42	40	JRM-4068			245	No		<a href="#">151TA2840</a>
VU	285 x 100	70	42	40	JRM-4068			245	Brk-Hub	1L+R+3G	<a href="#">151TA2841</a>
VU	285 x 100	70	42	40	JRM-4068			245	No	1L+R	<a href="#">151TA2842</a>
VU	285 x 100	100	83	40	6208-						<a href="#">129TA9790</a>
VU	285 x 100	74		45	309946-			247	200	1L+R	<a href="#">151TA2844</a>
VU	285 x 105	104,5	114	30	6009-					BS	<a href="#">151TA2845</a>
VU	285 x 130	77	45	45	DAC 4583			240		1L+R	<a href="#">129TA9794</a>



## POLYURETHANE WHEELS WITH BEARINGS

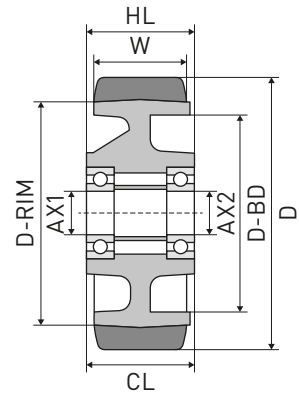

MAT	D x W	HL	CL	AX1	Bearing1	AX2	Bearing2	D-RIM	Ø brake drum	Remark	REF
PF	285 x 130	77	45	45	DAC 4583			240		1L+R	<a href="#">151TA2846</a>
VU	300 x 50	60		25	Not spec.						<a href="#">107TA3127</a>
VU	300 x 50	50	50	50	6010-						<a href="#">129TA9797</a>
VU	300 x 80	80		40	6208-						<a href="#">107TA3129</a>
VU	300 x 80	80		50	6010-						<a href="#">151TA2848</a>
PU	300 x 90	102	102	30	6307-			203		R&T	<a href="#">108TA8326</a>
PU	300 x 100	85	71	35	6307-			230		R&T+8M6+3M6	<a href="#">129TA9806</a>
VU	300 x 100	79	107	40	32010-					GR+BS+CS	<a href="#">129TA9801</a>
VU	300 x 100	79	107	40	32010-					GR+BS	<a href="#">129TA9799</a>
VU	300 x 100	72	113	40	32010-				200	BS	<a href="#">129TA9798</a>
VU	300 x 100	100	113	40	6210-			255		BS	<a href="#">129TA9804</a>
VU	300 x 100	100	113	40	6210-					BS	<a href="#">129TA9802</a>
VU	300 x 100	100	113	40	6210-					BS+CS	<a href="#">129TA9803</a>
VU	300 x 100	79	115	40	32010-			250	200	BS	<a href="#">129TA9800</a>
VU	300 x 100	100		50	6010-						<a href="#">129TA9805</a>
VU	300 x 106	81	103	40	BTH-1024C	30		250		BS+GR+R	<a href="#">143TA7776</a>
VU	300 x 106	81	109	40	BTH-1024C	30		250		BS+R	<a href="#">151TA2849</a>
VU	300 x 106	106	110	40	6210-			250		BS	<a href="#">151TA2850</a>
VU	300 x 157	95		65	33013-			240	200	3M6+8M6	<a href="#">151TA2851</a>
VU	310 x 102	75	66	40	6208-				200		<a href="#">129TA9808</a>
VU	310 x 102	63	58	55	6211-	40	6208-		200		<a href="#">108TA8352</a>
VU-AS	310 x 102	63	58	55	6211-	40	6208-		200	CU-Mesh	<a href="#">129TA9810</a>
VU	310 x 102	77,5	61,5	60	6012-	40	6308-	253	200		<a href="#">129TA9809</a>
VU-AS	310 x 102	77,5	61,5	60	6012-	40	6308-	253	200	CU-Mesh	<a href="#">151TA2852</a>
VU	310 x 112	87,5	61,5	60	6012-	40	6308-	255	200		<a href="#">129TA9812</a>
VU-AS	310 x 112	87,5	61,5	60	6012-	40	6308-	255	200		<a href="#">151TA2853</a>
VU	310 x 122	83	77	40	6208-	55	6211-	260	200		<a href="#">151TA2854</a>
VU	310 x 123	97	85	40	6208-				200		<a href="#">151TA2855</a>
VU-AS	320 x 89	65		45	NA4909-2RS	35	6207-	254	230	CU-Mesh+6M12+3M8	<a href="#">151TA2856</a>
VU	330 x 100	77	58	35	6207-	45	4909-		230		<a href="#">129TA9820</a>
VU	330 x 100	77	58	35	6207-	45	4909-	275	200	R	<a href="#">129TA9821</a>
VU	330 x 100	74		45	309946-				200	R+1L	<a href="#">151TA2857</a>
VU	343 x 108	68	42	40	Conical				180	H	<a href="#">108TA8329</a>
VU	343 x 141	141	141	35	6307-						<a href="#">108TA8345</a>
VU	343 x 145	80		50	6210-				200	H	<a href="#">108TA8574</a>
VU	343 x 146	56	42	40	JRM-4068			275	180		<a href="#">108TA3996</a>
VU	350 x 55	55		40	6208-						<a href="#">129TA9823</a>



## POLYURETHANE WHEELS WITH BEARINGS

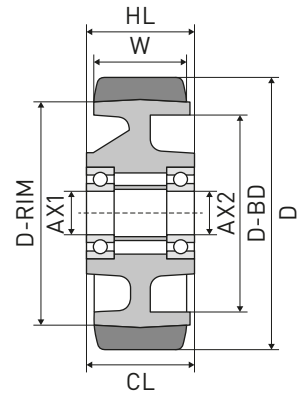

MAT	D x W	HL	CL	AX1	Bearing1	AX2	Bearing2	D-RIM	Ø brake drum	Remark	REF
VU	350 x 100	80	115	40	32010-				200	H+BS	<a href="#">129TA9828</a>
VU	350 x 102	68	42	40	JRM-4068			292	200		<a href="#">151TA2858</a>
VU	350 x 106	80	102	40	BTH-1024C	30	bushing	300	No	BS+2R	<a href="#">151TA2859</a>
VU	350 x 106	80	104	52	BTH-1024C	30	bushing	300	No	GR+R+BS	<a href="#">151TA2860</a>
VU	350 x 110	102	107	40	32010-			300		GR+BS	<a href="#">129TA9829</a>
VU	350 x 110	102	107	40	32010-			300		GR+BS+CS	<a href="#">151TA2862</a>
VU	350 x 110	83	113	40	32010-			300	200	BS	<a href="#">129TA9830</a>
VU	350 x 110	84	113	40	32010-			300	200	BS+CS	<a href="#">129TA9831</a>
VU	355 x 106	69	42	40	JRM-4068			290			<a href="#">151TA2863</a>
VU	355 x 106	61	43	40	4068-			290			<a href="#">129TA9834</a>
VU	355 x 135	69	42	40	JRM-4068			295		6G16+1L	<a href="#">151TA2864</a>
VU	355 x 135	62	44	40	JRM-4068			295		8G9+1L	<a href="#">151TA2865</a>
PU-Soft	356 x 89	76	76	25	6005-			250		3L+4G10,5+SIPE	<a href="#">151TA2866</a>
VU	360 x 152	120	117	40	6208-				228		<a href="#">151TA2867</a>
VU	370 x 160	114	114	60	33212			310	200		<a href="#">151TA2868</a>
VU	370 x 160	160	155	60	33212-			310	No		<a href="#">151TA2869</a>
VU-AS	370 x 160	160	155	60	RoIr-Br				No		<a href="#">151TA2870</a>
VU	380 x 192	125		75	32015-				250	H	<a href="#">151TA2871</a>



## POLYURETHANE WHEELS WITH SEALED BEARINGS

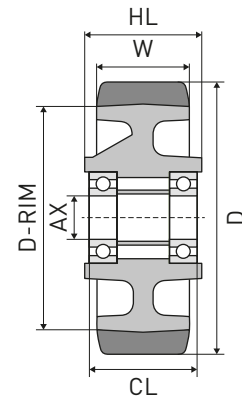

MAT	D x W	HL	CL	AX	D-RIM	Remark	REF
PU	100 x 40	40	42	10,2	65		<a href="#">129TA9527</a>
PU	100 x 40	45	50	20	79		<a href="#">107TA3052</a>
VU	100 x 40	47	51	25			<a href="#">129TA9521</a>
PU	125 x 50	50	65	12			<a href="#">107TA3065</a>
PU	125 x 50	50	54	20		BS	<a href="#">107TA2882</a>
VU	125 x 54	54	60	25			<a href="#">107TA3066</a>
PU	125 x 54	58	62	25			<a href="#">129TA9572</a>
VU	125 x 90	90	95	25			<a href="#">151TA2876</a>
VU	140 x 50	50	53	20	105		<a href="#">129TA9581</a>
VU-HD	140 x 50	50	53	20	106		<a href="#">151TA2877</a>
VU	140 x 50	50	62,5	20	105	BS	<a href="#">129TA9582</a>
VU	140 x 60	64	65	12	109	BS	<a href="#">107TA3076</a>
VU	140 x 60	60	63	20			<a href="#">107TA3075</a>
PU	140 x 60	60	75	20	115		<a href="#">151TA2878</a>
VU	140 x 70	70	73	20		4L	<a href="#">129TA9592</a>
VU	150 x 40	50	55	12,5	114	BS	<a href="#">151TA2879</a>
PU	150 x 40	50	42	20	115		<a href="#">107TA3084</a>
VU	150 x 40	50	55	20	114		<a href="#">151TA2880</a>
VU	150 x 48	60	67	12,5	125	BS+(FA)	<a href="#">151TA2881</a>
PU-Soft	150 x 50	60	66	20	105		<a href="#">129TA9623</a>
VU	200 x 50	60	54	15	175	BS	<a href="#">151TA2882</a>



## RUBBER + ALUMINIUM WHEELS WITHOUT BEARINGS

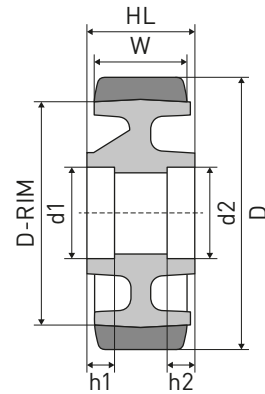

MAT	D x W	HL	d1 x h1	d2 x h2	D-RIM	Remark	REF
RB	160 x 50	58	47 x 23		100		<a href="#">107TA3001</a>
RB	160 x 50	60	47 x 17		100		<a href="#">107TA3002</a>
RB	175 x 59	60	47 x 48		130	2L	<a href="#">129TA9660</a>
RB	180 x 50	50	47 x 14	47 x 20			<a href="#">129TA9682</a>
RB	180 x 50	60	47 x 17		140		<a href="#">107TA3014</a>
RB	180 x 50	60	47 x 19	47 x 27	140		<a href="#">151TA2883</a>
RB	200 x 50	43	47 x 17		140		<a href="#">151TA2884</a>
RB	200 x 50	50	47 x 14	47 x 21	140	R	<a href="#">151TA2885</a>
RB	200 x 50	50	47 x 14	47 x 21	160	R	<a href="#">151TA2886</a>
RB	200 x 50	50	47 x 22	47 x 23	167		<a href="#">151TA2887</a>
RB	200 x 50	57	47 x 15	47 x 21			<a href="#">129TA9734</a>
RB	200 x 50	60	47 x 15	47 x 19	160	R	<a href="#">151TA2888</a>
RB	200 x 50	60	47 x 17		140		<a href="#">107TA6754</a>
RB-NM	200 x 50	60	47 x 17				<a href="#">151TA2889</a>
RB	200 x 50	60	52 x 15	52 x 25	140		<a href="#">151TA2890</a>
RB	200 x 50	60	52 x 17		140		<a href="#">107TA3024</a>
RB	230 x 50	60	47 x 17				<a href="#">107TA3032</a>
RB	250 x 50	54	47 x 12				<a href="#">107TA3032</a>
RB	250 x 50	60	47 x 13		184		<a href="#">129TA9762</a>
RB	250 x 50	60	47 x 17		184		<a href="#">151TA2891</a>
RB	250 x 60	70	47 x 17		190		<a href="#">108TA8507</a>
RB	300 x 60	75	62 x 17				<a href="#">151TA2892</a>

For bearings see page 275





## RUBBER + ALUMINIUM WHEELS WITH BEARINGS

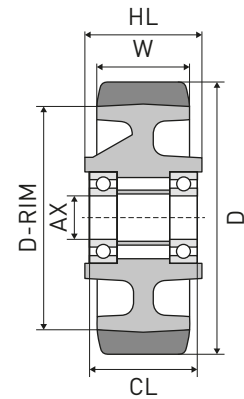

MAT	D x W	HL	CL	AX	D-RIM	Bearing	Remark	REF
RB	100 x 40	40	40	12		6201-		<a href="#">129TA9534</a>
RB	100 x 40	40	40	15		6002-		<a href="#">107TA3131</a>
RB	100 x 40	40	40	15		RoI-r-Br		<a href="#">107TA3132</a>
RB-NM	125 x 50	54	60	20	83	6204-ZV		<a href="#">151TA2896</a>
RB	125 x 50	60	60	20	75	6204-		<a href="#">151TA2897</a>
RB	150 x 50	60	60	20	120	6204-		<a href="#">151TA2898</a>
RB	160 x 50	58	38	20		6204-		<a href="#">129TA9649</a>
RB	160 x 50	60	54	20	100	6204-		<a href="#">107TA3134</a>
RB	160 x 65	65	56	25	130	6205-		<a href="#">105TA4630</a>
RB	170 x 50	58	54	20	135	6204-[[SS]]	SSB+H+cap	<a href="#">151TA2899</a>
RB	170 x 50	58	54	20	135	6204-	H+cap	<a href="#">124TA6946</a>
RB	180 x 50	50	41	20	140	6204-	R	<a href="#">107TA6878</a>
RB	180 x 50	50	44	20	140	6204-	R	<a href="#">129TA9685</a>
RB	180 x 50	50	50	20	140	6204-		<a href="#">124TA6927</a>
RB	180 x 50	52	52	25	140	6205-		<a href="#">107TA3136</a>
RB	180 x 50	54	60	25	140	6005-ZV		<a href="#">107TA3137</a>
RB	180 x 50	56	48	20	140	6204-		<a href="#">139TA9805</a>
RB	180 x 50	60	42	20	140	6204-		<a href="#">107TA3135</a>
RB	180 x 50	60	46	25		6205-		<a href="#">107TA3138</a>
RB	180 x 50	60	50	25	140	6005-		<a href="#">151TA2900</a>
RB	180 x 50	60	54	20	140	6204-		<a href="#">151TA2901</a>
RB	180 x 50	60	56	20	140	6304-		<a href="#">139TA9741</a>
RB	180 x 50	60	60	20	140	6304-		<a href="#">151TA2902</a>
RB	180 x 52	50	42	20	140	6204-		<a href="#">129TA9686</a>
RB	200 x 50	50	38	20	167	6204-	R	<a href="#">124TA9061</a>
RB	200 x 50	50	43	20	140	6204-	R	<a href="#">129TA9736</a>
RB	200 x 50	50	43	20	160	6204-		<a href="#">131TA5494</a>
RB	200 x 50	50	43	20	160	6204-	R	<a href="#">151TA2903</a>
RB-As	200 x 50	50	44	20	140	6204-		<a href="#">151TA2904</a>
RB	200 x 50	50	45	20	140	6204-		<a href="#">151TA2905</a>
RB	200 x 50	50	50	16	140	6204-	BS	<a href="#">151TA2906</a>
RB	200 x 50	55	55	20	140	6204-		<a href="#">124TA6905</a>
RB-NM	200 x 50	55	60	20	140	6204-ZV		<a href="#">151TA2907</a>
RB	200 x 50	55	60	25		6005-ZV		<a href="#">151TA2908</a>
RB	200 x 50	57	49	20	140	6204-		<a href="#">151TA2909</a>
RB	200 x 50	60	42	20	156	6204-		<a href="#">151TA2910</a>
RB	200 x 50	60	50	25	140	6205-	Cap	<a href="#">129TA9741</a>
RB-NM	200 x 50	60	50	25	140	6005-		<a href="#">151TA2911</a>
RB	200 x 50	60	54	20	140	6204-		<a href="#">107TA3141</a>
RB-NM	200 x 50	60	54	20		6204-		<a href="#">151TA2912</a>
RB	200 x 50	60	55	25	140	6005-		<a href="#">107TA3142</a>
RB	200 x 50	60	55	25	140	6205-		<a href="#">124TA6909</a>



## RUBBER + ALUMINIUM WHEELS WITH BEARINGS

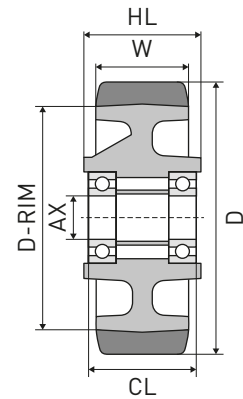

MAT	D x W	HL	CL	AX	D-RIM	Bearing	Remark	REF
RB-As	200 x 50	60	55	25	140	6005-		<a href="#">151TA2913</a>
RB	200 x 50	60	56	25	140	6205-		<a href="#">129TA9742</a>
RB	200 x 50	60	58	20	140	6204-		<a href="#">151TA2914</a>
RB	200 x 50	60	60	20	140	6204-		<a href="#">129TA9737</a>
RB	200 x 52	58	40	25	140	6205-		<a href="#">151TA2915</a>
RB-NM	200 x 63	51	51	19	176	6203-2RS-3/4		<a href="#">151TA2916</a>
RB	250 x 50	54	60	12	180	6204-ZV	BS	<a href="#">151TA2917</a>
RB	250 x 50	60	50	25	184	6005-		<a href="#">151TA2918</a>
RB	300 x 50	60	60	25		6205-		<a href="#">151TA2919</a>
RB	300 x 60	75	74	30	238	6206-		<a href="#">107TA3128</a>



## RUBBER + NYLON WHEELS WITH FULL-BORE

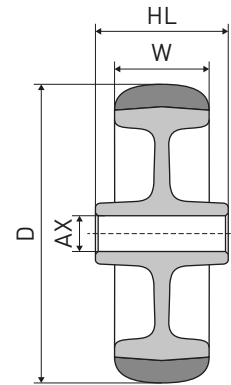

MAT	D x W	HL	AX	REF
RB-NM	<b>36 x 15</b>	21,5	6	<a href="#">151TA2920</a>
RB-NM	<b>50 x 18</b>	22	8	<a href="#">129TA9505</a>
RB-NM	<b>50 x 20</b>	22	8	<a href="#">151TA2921</a>
RB-NM	<b>50 x 20</b>	27	8	<a href="#">151TA2922</a>
RB-NM	<b>60 x 24</b>	28	8	<a href="#">151TA2923</a>
RB-NM	<b>76 x 22</b>	26	8	<a href="#">127TA2952</a>
RB-NM	<b>76 x 24</b>	30	9,6	<a href="#">151TA2924</a>
RB-NM	<b>77 x 22</b>	26,5	11	<a href="#">129TA9515</a>
RB	<b>95 x 24</b>	27	10,2	<a href="#">151TA2925</a>
RB-NM	<b>100 x 33</b>	35	11	<a href="#">151TA2926</a>
RB-NM	<b>101 x 22</b>	29	16,5	<a href="#">139TA7573</a>
RB	<b>102 x 22</b>	27	12,5	<a href="#">151TA2927</a>

MAT	D x W	HL	AX	REF
RB	<b>102 x 25</b>	29	9,5	<a href="#">151TA2928</a>
RB-NM	<b>125 x 52</b>	55	19,5	<a href="#">151TA2929</a>
RB-NM	<b>125 x 52</b>	55	19,5	<a href="#">151TA2930</a>
RB-NM	<b>152 x 52</b>	56	30	<a href="#">151TA2931</a>
RB	<b>180 x 32</b>	33	12	<a href="#">129TA9672</a>
RB	<b>180 x 50</b>	60	20	<a href="#">151TA2932</a>
RB	<b>200 x 50</b>	60	20	<a href="#">129TA9739</a>
RB	<b>200 x 52</b>	41	15	<a href="#">140TA1212</a>
RB-NM	<b>203 x 48</b>	52	13	<a href="#">151TA2933</a>
RB-NM	<b>203 x 51</b>	55	19,5	<a href="#">151TA2934</a>
RB	<b>250 x 56</b>	60	20	<a href="#">139TA9802</a>
RB	<b>285 x 50</b>	76	19	<a href="#">140TA8392</a>



## RUBBER + NYLON WHEELS WITHOUT BEARINGS

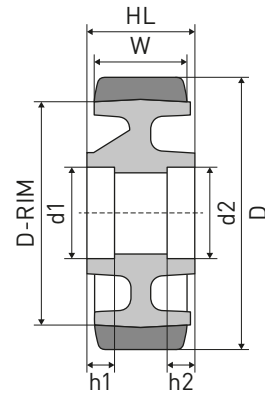

MAT	D x W	HL	d1 x h1	d2 x h2	D-RIM	Remark	REF
RB	175 x 55	50	47 x 15	47 x 20		H	<a href="#">129TA9659</a>
RB	180 x 50	50	47 x 14				<a href="#">129TA9683</a>
RB	180 x 50	60	47 x 17				<a href="#">129TA9687</a>
RB	200 x 50	60	47 x 17		140		<a href="#">107TA3020</a>
RB	200 x 75	70	72 x 15	72 x 26	100	4M8	<a href="#">151TA2936</a>

For bearings see page 275



## RUBBER + NYLON WHEELS WITH BEARINGS

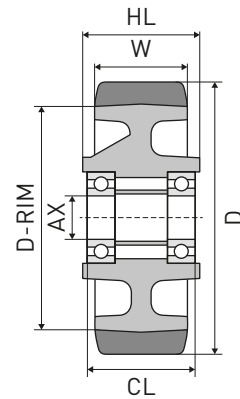

MAT	D x W	HL	CL	AX	D-RIM	Bearing	Remark	REF
RB-NM	75 x 24	26	30	6		6002-	BS	<a href="#">139TA7658</a>
RB-NM	80 x 35	44,4	44,4	12		Rolr-Br		<a href="#">151TA2937</a>
RB-NM	100 x 35	44,4	44,4	12		Rolr-Br		<a href="#">151TA2938</a>
RB	123 x 38	40	45	15	74	Rolr-Br	RIB	<a href="#">151TA2939</a>
RB	125 x 50	54	54	25	53	6005-		<a href="#">151TA2940</a>
RB	150 x 32	36	0	8		6201-	BS	<a href="#">124TA6919</a>
RB-NM	152 x 38	40	44	12,8	112	Not spec.		<a href="#">151TA2941</a>
RB	170 x 50	58	48	20		6204-	H	<a href="#">129TA9658</a>
RB	170 x 50	58	52,5	20	140	6204-	H	<a href="#">107TA6845</a>
RB	175 x 55	50	42	20		6204-		<a href="#">151TA2942</a>
RB	175 x 55	50	43	20	135	6204-	H	<a href="#">107TA6601</a>
RB	175 x 55	50	43	20		6204-(SS)	SSB+H	<a href="#">151TA2943</a>
RB	180 x 48	57	48	20		6204-	H	<a href="#">124TA8752</a>
RB	180 x 50	48	38	20		6204-		<a href="#">123TA8479</a>
RB-NM	183 x 35	37	38	7	130	Rolr-Br		<a href="#">151TA2944</a>
RB	200 x 50	50	46	25		6005-ZV		<a href="#">107TA3139</a>
RB	200 x 50	58	52	20		6204-		<a href="#">151TA2945</a>
RB-NM	200 x 50	60	60	20		Rolr-Br		<a href="#">134TA8152</a>
RB-NM	250 x 50	60	50	25	206	6305-	RIB	<a href="#">151TA2946</a>
RB	250 x 58	75	75	25	130	Rolr-Br		<a href="#">151TA2947</a>
RB	250 x 60	75	0	20		Rolr-Br		<a href="#">124TA4895</a>
RB	250 x 80	50	50	25	218	6205-	PRF	<a href="#">129TA9772</a>
RB	406 x 89	55	0	30	307	6206-		<a href="#">139TA7612</a>



## RUBBER + STEEL PLATE WHEELS WITH BEARINGS

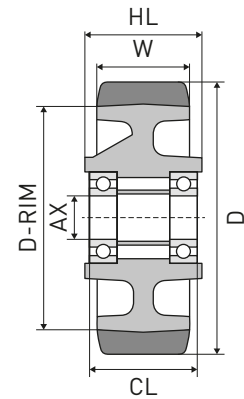

MAT	D x W	HL	CL	AX	D-RIM	Bearing	Remark	REF
RB	125 x 38	38	38	15		Rolr-Br		<a href="#">151TA2948</a>
RB	200 x 50	60	60	14		Rolr-Br	BS	<a href="#">151TA2949</a>
RB	200 x 50	60	60	20		Rolr-Br		<a href="#">151TA2950</a>
RB	250 x 65	14	14	20	125	Not spec.		<a href="#">151TA2951</a>
RB	250 x 65	40	43	19,2	138	Not spec.		<a href="#">151TA2952</a>
RB	250 x 85	75	75	25	135	6005-	SN BLK	<a href="#">151TA2953</a>
RB-NM	250 x 85	75	75	25	135	6005-	SN RIB	<a href="#">151TA2954</a>
RB	305 x 95	50	50	20	132	6204-	PRF	<a href="#">151TA2955</a>



## RUBBER + CAST IRON WHEELS WITHOUT BEARINGS

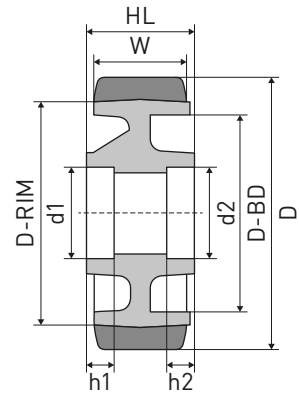

MAT	D x W	HL	d1 x h1	d2 x h2	D-RIM	Ø brake drum	Remark	REF
RB	125 x 50	50	47 x 17		65			<a href="#">129TA9569</a>
RB	150 x 75	80	72 x 49		100		R&T+1L+R	<a href="#">151TA2495</a>
RB	170 x 50	36	47 x 10	47 x 19	134	110	H+2R	<a href="#">151TA2496</a>
RB	170 x 52	34	47 x 11	47 x 16		115		<a href="#">151TA2497</a>
RB	175 x 58	60	47 x 21			143	C+R	<a href="#">129TA9662</a>
RB	178 x 73	42	72 x 28				R+H+1L	<a href="#">151TA2498</a>
RB	178 x 73	47	72 x 17		128		1L+R	<a href="#">129TA9670</a>
RB	178 x 73	55	72 x 18		128		1L+R	<a href="#">111TA1369</a>
RB	178 x 73	56	72 x 41				1L+R	<a href="#">111TA1366</a>
RB	178 x 73	66	59 x 11	59 x 13	128			<a href="#">111TA1269</a>
RB	178 x 73	66	59 x 12	59 x 13	128			<a href="#">129TA9668</a>
RB	178 x 73	66	62 x 24	62 x 29	120		3Mx	<a href="#">151TA2499</a>
RB	178 x 73	68	52 x 19	62 x 27	127		3M6	<a href="#">151TA2500</a>
RB	178 x 73	73	80 x 20				R+2L	<a href="#">111TA1268</a>
RB	178 x 73	73	52 x 15	62 x 30	120			<a href="#">151TA2501</a>
RB	178 x 74	60	52 x 17	62 x 17	128		4Mx	<a href="#">111TA1287</a>
RB	178 x 76	58	52 x 17	62 x 17	125		4M6	<a href="#">129TA9667</a>
RB	180 x 50	33	47 x 11	47 x 20	140	115	H	<a href="#">129TA9681</a>
RB	180 x 75	68	52 x 16	62 x 18	135		4M6	<a href="#">129TA9694</a>
RB	180 x 75	75	62 x 15					<a href="#">111TA1226</a>
RB-NM	180 x 75	75	62 x 14		135			<a href="#">151TA2502</a>
RB	200 x 50	33	47 x 11	47 x 20	140	115	H	<a href="#">129TA9733</a>
RB	200 x 50	33	47 x 11	47 x 14	140	115	H	<a href="#">129TA9732</a>
RB	205 x 76	62	62 x 17	52 x 17	140			<a href="#">151TA2503</a>
RB	254 x 120	79	90 x 19	90 x 20	169		3M8	<a href="#">129TA9776</a>
RB	254 x 120	84	80 x 16	90 x 23	169			<a href="#">151TA2504</a>
RB	254 x 127	58	90 x 20		159		R&T+4M8	<a href="#">151TA2505</a>
RB	406 x 127	55	65 x 19	65 x 25	308	200		<a href="#">129TA9838</a>

For bearings see page 275



## RUBBER + CAST IRON WHEELS WITH BEARINGS

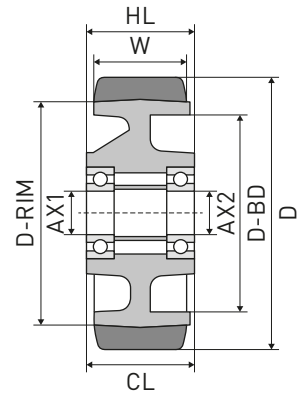

MAT	D x W	HL	CL	AX1	D-RIM	Ø brake drum	Bearing	Remark	REF
RB	125 x 50	50	53	20	80	115	WP		<a href="#">129TA9570</a>
RB	125 x 50	50	54	20	105		WP		<a href="#">107TA2883</a>
RB	150 x 75	75	63	20			6204-		<a href="#">151TA2506</a>
RB	150 x 75	75	62	25			6205-		<a href="#">107TA3133</a>
RB	150 x 75	75	75	40	100		6308-	R&T	<a href="#">151TA2507</a>
RB	150 x 79	79	72	20			6204-		<a href="#">151TA2508</a>
RB-As	160 x 50	60	62	20			6204-ZV		<a href="#">124TA6945</a>
RB	170 x 52	34	36	20	138		6204-		<a href="#">129TA9656</a>
RB-As	175 x 58	47	35	20			6204-		<a href="#">129TA9663</a>
RB-As	175 x 58	47	35	20			6204-	5G9	<a href="#">151TA2509</a>
RB	195 x 50	55	55	20	165		6204-		<a href="#">151TA2510</a>
RB	200 x 50	33	30	20	140	115	6204-	H	<a href="#">129TA9735</a>
RB	200 x 50	60	60	20	140		6304-	R&T	<a href="#">108TA8516</a>
RB	200 x 50	60	60	20			Not spec.		<a href="#">151TA2511</a>
RB	200 x 50	60	60	25			6205-		<a href="#">129TA9740</a>
RB	200 x 80	90	90	30	125		6206-		<a href="#">151TA2512</a>
RB	227 x 127	127	127	45	127		6209-	R&T	<a href="#">108TA3954</a>
RB	230 x 50	60	50	25	170		6205-	R&T	<a href="#">107TA3145</a>
RB	250 x 80	70	60	25	170		6205-	R&T+SN+H	<a href="#">129TA9766</a>
RB-NM	250 x 80	85	85	30	175		6206-		<a href="#">129TA9767</a>
RB-NM	250 x 80	85	89	35	175		6007-		<a href="#">151TA2513</a>
RB-NM	305 x 100	88	78	32	255		Conical	PRF	<a href="#">141TA4894</a>
RB-NM	305 x 105	89	89	32	250		Bushing		<a href="#">151TA2514</a>
RB	355 x 90	62	62	25	222		6205-	PRF	<a href="#">151TA2515</a>





## CAST IRON WHEELS

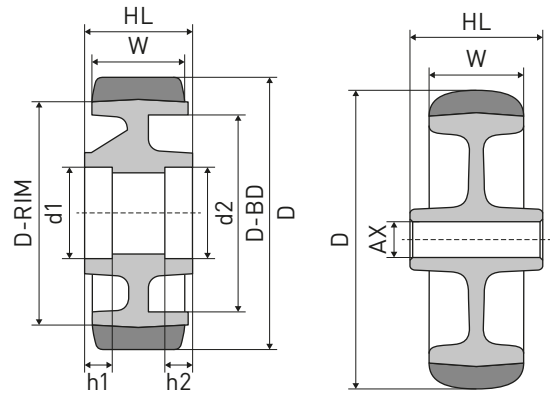

D x W	d1 x h1/h2	HL	CL	AX	Bearing	Remark	REF
50 x 21		23		18	Full-bore	BS	<a href="#">129TA9509</a>
51 x 17		19,3		19	Full-bore		<a href="#">141TA1078</a>
70 x 14		17		10	Full-bore		<a href="#">129TA7884</a>
105 x 46		46		20	Full-bore		<a href="#">129TA9542</a>
150 x 56	47 x 14	56					<a href="#">129TA9630</a>
150 x 56	47 x 14	58	58	20	6204-ZV		<a href="#">129TA9631</a>
150 x 70	68 x 24	52					<a href="#">151TA2516</a>
168 x 42	47 x 16	66					<a href="#">129TA9652</a>
168 x 50	47x 15	58	54	20	6204-	D+H	<a href="#">124TA6920</a>
175 x 57	47 x 14/21	49	42	20	6204-		<a href="#">123TA6140</a>
200 x 50	52 x 17	59					<a href="#">107TA6756</a>
200 x 50	52 x 17	59	59	20	6304-		<a href="#">107TA6751</a>



**3**

# STANDARD TRACTION WHEELS

FOR PALLET TRUCKS AND  
HANDLING EQUIPMENT



## STANDARD TRACTION WHEELS

### How to identify your wheel?

- Step 1:** count number of bolt holes
- Step 2:** measure diameter of center hole (in mm)
- Step 3:** measure wheel diameter (in mm)
- Step 4:** measure wheel width (in mm)

### Searching the catalogue

- The wheels are sorted by:**
1. Number of bolt holes
  2. Diameter center hole
  3. Wheel diameter
  4. Wheel width

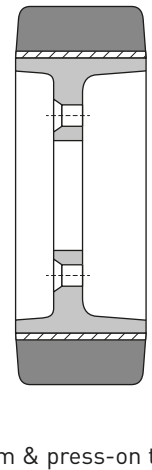
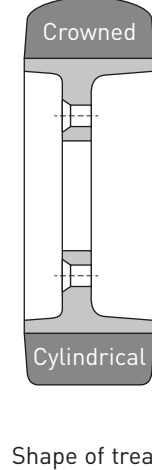
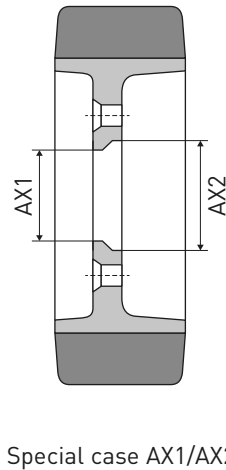
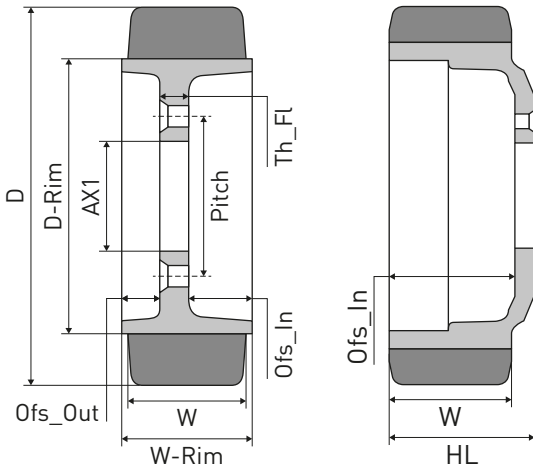

Special case AX1/AX2

Shape of tread

Rim & press-on tyre

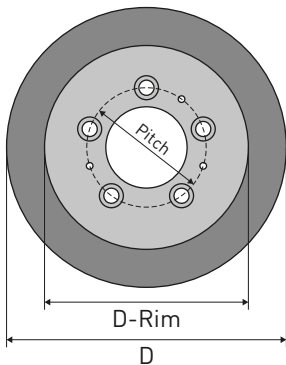

### Most important info

<b>Number of bolt holes:</b>	Qty-BH:	<input type="text"/>
<b>Center hole:</b>	AX1/AX2:	<input type="text"/>
<b>Diameter bandage:</b>	D:	<input type="text"/>
<b>Width bandage:</b>	W:	<input type="text"/>
<b>Hub length (if applicable):</b>	HL:	<input type="text"/>

### Material of the wheel

<b>Bandage material:</b>	MAT:	<input type="text"/>
<b>Rim material:</b>	MAT-Rim:	<input type="text"/>
<b>Profile (yes/no):</b>	PRF:	<input type="text"/>

### Material

Polyurethane – Vulkollan® – Tractothane® – Pu-Soft – Rubber – Rubber non-marking – Antistatic – Quartz – Cast iron – Steel – Aluminium

### Type of bolt holes

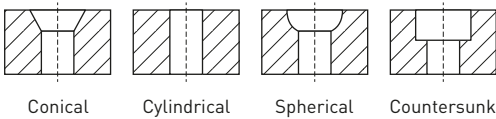

### Extra info

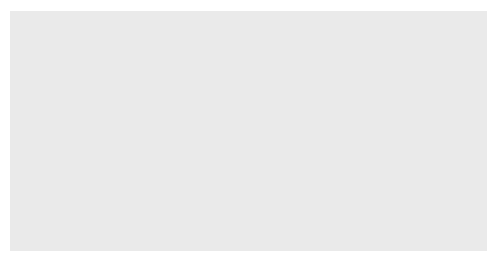

### Optional info

<b>Diameter rim:</b>	D-Rim:	<input type="text"/>
<b>Width rim:</b>	W-Rim:	<input type="text"/>
<b>Shape of tread (cyl/crowned):</b>	SH-TR:	<input type="text"/>
<b>Diameter bolt holes:</b>	D_BH:	<input type="text"/>
<b>Type of bolt holes:</b>	TY-BH:	<input type="text"/>
<b>Number of threaded holes:</b>	n_th:	<input type="text"/>
<b>Diameter of threaded holes:</b>	d_th:	<input type="text"/>
<b>Pitch diameter:</b>	Pitch:	<input type="text"/>
<b>Thickness flange:</b>	Th_FL:	<input type="text"/>
<b>Offset flange out:</b>	Ofs_Out:	<input type="text"/>
<b>Offset flange in:</b>	Ofs_In:	<input type="text"/>
<b>Rim and press-on tyre (yes/no):</b>	R&T:	<input type="text"/>

# STANDARD TRACTION WHEELS



STANDARD TRACTION WHEELS												
	MAT	# bolt holes	Dia bolt holes	Pitch	Center hole	Dia wheel x width	Hub length	Offset flange	Extras	Rim & tyre	Cyl/ crowned	REF
<b>Standard traction wheels with 3 bolt holes</b>												
	RB	3	13,5	89	63,5	305 x 89		33,5			CYL	<a href="#">139TA6843</a>
<b>Standard traction wheels with 4 bolt holes</b>												
	PU	4	13	114	0	216 x 68	77				CYL	<a href="#">108TA3946</a>
	U-H	4	13	114	0	216 x 68	77				CYL	<a href="#">139TA9667</a>
	TT	4	12,5	55	30	200 x 75	78				CYL	<a href="#">129TA8914</a>
	PU	4	12,5	55	30	200 x 75	78				CYL	<a href="#">108TA8339</a>

Sorted per number of bolt holes – center hole – diameter of the wheel – width of the wheel

# STANDARD TRACTION WHEELS



STANDARD TRACTION WHEELS

STANDARD TRACTION WHEELS												
	MAT	# bolt holes	Dia bolt holes	Pitch	Center hole	Dia wheel x width	Hub length	Offset flange	Extras	Rim & tyre	Cyl/ crowned	REF
	PU-Soft	4	12,5	55	30	200 x 75	78				CYL	<a href="#">129TA8913</a>
	PU	4	12	55	30	210 x 75	78				CYL	<a href="#">108TA8343</a>
	TP	4	12	55	30	210 x 75	78				CYL	<a href="#">129TA8916</a>
	PU-Soft	4	10	60	30	220 x 70	76				CYL	<a href="#">147TA2753</a>
	PU	4	10	60	30	220 x 70	76				CYL	<a href="#">108TA8328</a>

Sorted per number of bolt holes – center hole – diameter of the wheel – width of the wheel

# STANDARD TRACTION WHEELS



STANDARD TRACTION WHEELS												
	MAT	# bolt holes	Dia bolt holes	Pitch	Center hole	Dia wheel x width	Hub length	Offset flange	Extras	Rim & tyre	Cyl/ crowned	REF
	VU-QZ	4	18	70	30	250 x 85	100				CYL	<a href="#">147TA2754</a>
	VU	4	18,5	70,5	30	254 x 85	98,5				CYL	<a href="#">115TA5825</a>
	RB	4	18,5	70,5	30	254 x 85	98,5				CRW	<a href="#">147TA2756</a>
	PU	4	18,5	70	30	254 x 102	106			R&T	CYL	<a href="#">108TA3948</a>
	RB	4	18,5	70,5	30	254 x 102	106			R&T	CRW	<a href="#">147TA2757</a>

Sorted per number of bolt holes – center hole – diameter of the wheel – width of the wheel

# STANDARD TRACTION WHEELS



STANDARD TRACTION WHEELS

STANDARD TRACTION WHEELS												
	MAT	# bolt holes	Dia bolt holes	Pitch	Center hole	Dia wheel x width	Hub length	Offset flange	Extras	Rim & tyre	Cyl/ crowned	REF
	RB	4	13	70	30	254 x 126					CYL	<a href="#">108TA3949</a>
	VU	4	13	62	40	200 x 80		37			CYL	<a href="#">129TA8920</a>
	VU	4	10,5	72	50	200 x 85		32,5	2M10		CRW	<a href="#">129TA8922</a>
	PU	4	10,5	72	50	200 x 85		32,5	2M10		CYL	<a href="#">108TA3979</a>
	PU	4	10,5	72	50	200 x 85		32,5	2M10		CYL	<a href="#">129TA8923</a>

Sorted per number of bolt holes – center hole – diameter of the wheel – width of the wheel

# STANDARD TRACTION WHEELS



STANDARD TRACTION WHEELS												
												
	MAT	# bolt holes	Dia bolt holes	Pitch	Center hole	Dia wheel x width	Hub length	Offset flange	Extras	Rim & tyre	Cyl/ crowned	REF
	RB	4	10,5	72	50	200 x 85		33	2M10		CYL	<a href="#">108TA3980</a>
	VU	4	14	80	50	230 x 85		10			CRW	<a href="#">108TA8565</a>
	TT	4	12,5	80	50	230 x 85		10			CYL	<a href="#">129TA8926</a>
	PU	4	12,5	80	50	230 x 85		10			CYL	<a href="#">107TA3271</a>
	PU-Soft	4	12,5	80	50	230 x 85		10			CYL	<a href="#">129TA8925</a>

Sorted per number of bolt holes – center hole – diameter of the wheel – width of the wheel



# STANDARD TRACTION WHEELS



STANDARD TRACTION WHEELS

STANDARD TRACTION WHEELS												
	MAT	# bolt holes	Dia bolt holes	Pitch	Center hole	Dia wheel x width	Hub length	Offset flange	Extras	Rim & tyre	Cyl/ crowned	REF
	RB	4	12,5	80	50	230 x 85		10			CYL	<a href="#">107TA3272</a>
	VU	4	13	80	50	230 x 85					CRW	<a href="#">108TA4107</a>
	PU-Soft	4	13	80	50	230 x 85					CYL	<a href="#">147TA2762</a>
	RB	4	13	80	50	230 x 85				R&T	CYL	<a href="#">108TA4108</a>
	PU	4	12	80	50	233 x 85		10			CYL	<a href="#">129TA8924</a>

Sorted per number of bolt holes – center hole – diameter of the wheel – width of the wheel

# STANDARD TRACTION WHEELS



STANDARD TRACTION WHEELS

STANDARD TRACTION WHEELS												
	MAT	# bolt holes	Dia bolt holes	Pitch	Center hole	Dia wheel x width	Hub length	Offset flange	Extras	Rim & tyre	Cyl/ crowned	REF
	VU	4	12,5	80	50	250 x 80	83			R&T	CYL	<a href="#">147TA2766</a>
	RB	4	12,5	80	50	250 x 80	83				CYL	<a href="#">108TA4066</a>
	RB	4	13	80	50	250 x 80	100		2M10	R&T	CYL	<a href="#">147TA2764</a>
	VU	4	13,5	95	60	250 x 90					CYL	<a href="#">108TA8562</a>
	TT	4	12,5	95	60	250 x 90					CYL	<a href="#">108TA4079</a>

Sorted per number of bolt holes – center hole – diameter of the wheel – width of the wheel

# STANDARD TRACTION WHEELS



STANDARD TRACTION WHEELS

STANDARD TRACTION WHEELS												
	MAT	# bolt holes	Dia bolt holes	Pitch	Center hole	Dia wheel x width	Hub length	Offset flange	Extras	Rim & tyre	Cyl/ crowned	REF
	PU	4	12,5	95	60	250 x 90					CRW	<a href="#">108TA4076</a>
	PU-Soft	4	12,5	95	60	250 x 90					CRW	<a href="#">147TA2767</a>
	RB	4	12,5	95	60	250 x 90					CYL	<a href="#">108TA4077</a>
	VU	4	12,5	92	62	310 x 104		10			CYL	<a href="#">147TA2768</a>
	VU-AS	4	14	95	65	230 x 80		25			CYL	<a href="#">129TA8929</a>

Sorted per number of bolt holes – center hole – diameter of the wheel – width of the wheel

# STANDARD TRACTION WHEELS



STANDARD TRACTION WHEELS

STANDARD TRACTION WHEELS												
												
	MAT	# bolt holes	Dia bolt holes	Pitch	Center hole	Dia wheel x width	Hub length	Offset flange	Extras	Rim & tyre	Cyl/ crowned	REF
	PU-Soft	4	14	95	65	230 x 80		25			CYL	<a href="#">129TA8928</a>
	PU-Soft	4	14	95	65	230 x 80		25			CYL	<a href="#">147TA2772</a>
	PU-Soft	4	10,5	103	80	246 x 90		39			CYL	<a href="#">147TA2774</a>
	VU-AS	4	15	112	80	250 x 75		6			CYL	<a href="#">139TA9388</a>
	TT	4	15		80	250 x 75					CYL	<a href="#">129TA8934</a>

Sorted per number of bolt holes – center hole – diameter of the wheel – width of the wheel

# STANDARD TRACTION WHEELS



STANDARD TRACTION WHEELS

STANDARD TRACTION WHEELS												
	MAT	# bolt holes	Dia bolt holes	Pitch	Center hole	Dia wheel x width	Hub length	Offset flange	Extras	Rim & tyre	Cyl/ crowned	REF
	PU	4	15		80	250 x 75					CYL	<a href="#">108TA3909</a>
	VU-QZ	4	15	112	80	250 x 80		3			CYL	<a href="#">129TA8936</a>
	TT	4	15	112	80	250 x 80		3			CYL	<a href="#">129TA8935</a>
	RB-NM	4	15	112	80	250 x 80		3			CYL	<a href="#">147TA2775</a>
	RB	4	15	112	80	250 x 80		13			CYL	<a href="#">108TA3910</a>

Sorted per number of bolt holes – center hole – diameter of the wheel – width of the wheel

# STANDARD TRACTION WHEELS



STANDARD TRACTION WHEELS												
	MAT	# bolt holes	Dia bolt holes	Pitch	Center hole	Dia wheel x width	Hub length	Offset flange	Extras	Rim & tyre	Cyl/ crowned	REF
	RB	4	15	112	80	250 x 80		13			CYL	<a href="#">147TA2777</a>
	VU	4	15	112	80	250 x 105		25			CYL	<a href="#">147TA2780</a>
	VU	4	15	112	80	250 x 105		30			CYL	<a href="#">129TA8937</a>
	RB	4	20	112	80	285 x 100		30		R&T	CYL	<a href="#">129TA8938</a>
	TT	4	18,5	130	80	310 x 120		52			CYL	<a href="#">129TA8939</a>

Sorted per number of bolt holes – center hole – diameter of the wheel – width of the wheel

# STANDARD TRACTION WHEELS



STANDARD TRACTION WHEELS

STANDARD TRACTION WHEELS												
	MAT	# bolt holes	Dia bolt holes	Pitch	Center hole	Dia wheel x width	Hub length	Offset flange	Extras	Rim & tyre	Cyl/ crowned	REF
	RB-NM	4	13,3	114	86	381 x 127 (15 x 5)		27			CYL	<a href="#">129TA8940</a>
	RB-NM	4	17	146	113	305 x 100		14			CYL	<a href="#">147TA2786</a>
	VU	4	13	95	63 / 65	230 x 90		36			CRW	<a href="#">129TA8932</a>
	VU-AS	4	13	95	63 / 65	230 x 90		36			CRW	<a href="#">129TA8933</a>
	VU-HD	4	13	95	63 / 65	230 x 90		36			CYL	<a href="#">147TA2771</a>

Sorted per number of bolt holes – center hole – diameter of the wheel – width of the wheel

# STANDARD TRACTION WHEELS



STANDARD TRACTION WHEELS

STANDARD TRACTION WHEELS												
												
	MAT	# bolt holes	Dia bolt holes	Pitch	Center hole	Dia wheel x width	Hub length	Offset flange	Extras	Rim & tyre	Cyl/ crowned	REF
	TT	4	13	95	63 / 65	230 x 90		36			CRW	<a href="#">116TA5198</a>
	PU	4	13	95	63 / 65	230 x 90		36			CYL	<a href="#">129TA8931</a>
	PU	4	13	95	63 / 65	230 x 90		36			CYL	<a href="#">105TA4635</a>
	PU-Soft	4	13	95	63 / 65	230 x 90		36			CRW	<a href="#">129TA8930</a>
	PF	4	13	95	63 / 65	230 x 90		36			CYL	<a href="#">147TA2770</a>

Sorted per number of bolt holes – center hole – diameter of the wheel – width of the wheel



# STANDARD TRACTION WHEELS



STANDARD TRACTION WHEELS

STANDARD TRACTION WHEELS												
	MAT	# bolt holes	Dia bolt holes	Pitch	Center hole	Dia wheel x width	Hub length	Offset flange	Extras	Rim & tyre	Cyl/ crowned	REF
	RB	4	13	95	63 / 65	230 x 90		36			CRW	<a href="#">107TA3273</a>
	RB	4	13	95	63 / 65	230 x 90		36			CYL	<a href="#">116TA5160</a>
	PU	4	13	125	92 / 95	250 x 88		12			CYL	<a href="#">108TA3975</a>
	PU-Soft	4	13	125	92 / 95	250 x 88		12			CYL	<a href="#">129TA8941</a>
	RB-NM	4	13	125	92 / 95	250 x 100		16			CRW	<a href="#">108TA3977</a>

Sorted per number of bolt holes – center hole – diameter of the wheel – width of the wheel

# STANDARD TRACTION WHEELS



STANDARD TRACTION WHEELS

STANDARD TRACTION WHEELS												
												
	MAT	# bolt holes	Dia bolt holes	Pitch	Center hole	Dia wheel x width	Hub length	Offset flange	Extras	Rim & tyre	Cyl/ crowned	REF
	RB	4	13	125	92 / 95	256 x 100		18			CRW	<a href="#">108TA3976</a>
	VU	4	10,5	52	M10	200 x 75	77				CYL	<a href="#">107TA3268</a>
	RB	4	10,5	52	M10	200 x 75	77				CYL	<a href="#">107TA3269</a>
<b>Standard traction wheels with 5 bolt holes</b>												
	RB	5	13,5	50	0	230 x 102	114				CRW	<a href="#">129TA8943</a>
	PU	5	13		0	230 x 127				R&T	CYL	<a href="#">147TA2788</a>

Sorted per number of bolt holes – center hole – diameter of the wheel – width of the wheel

# STANDARD TRACTION WHEELS



STANDARD TRACTION WHEELS

STANDARD TRACTION WHEELS												
	MAT	# bolt holes	Dia bolt holes	Pitch	Center hole	Dia wheel x width	Hub length	Offset flange	Extras	Rim & tyre	Cyl/ crowned	REF
	TT	5	25	112	0	305 x 127					CYL	<a href="#">108TA8580</a>
	TT	5	18	145	0	380 x 170					CYL	<a href="#">129TA8944</a>
	VU	5	13	70	30	230 x 75	85				CYL	<a href="#">147TA2791</a>
	VU-QZ	5	13	70	30	230 x 75	85				CYL	<a href="#">147TA2793</a>
	VU-AS	5	13	70	30	230 x 75	85				CYL	<a href="#">147TA2792</a>

Sorted per number of bolt holes – center hole – diameter of the wheel – width of the wheel

# STANDARD TRACTION WHEELS



STANDARD TRACTION WHEELS

STANDARD TRACTION WHEELS												
	MAT	# bolt holes	Dia bolt holes	Pitch	Center hole	Dia wheel x width	Hub length	Offset flange	Extras	Rim & tyre	Cyl/ crowned	REF
	TT	5	13	70	30	230 x 75	85				CYL	<a href="#">147TA2790</a>
	PU	5	13	70	30	230 x 75	85				CYL	<a href="#">108TA8628</a>
	PU	5	13	70	30	230 x 75	85				CYL	<a href="#">147TA2789</a>
	PU-Soft	5	12	70	30	230 x 82					CRW	<a href="#">129TA8948</a>
	PU-Soft	5	12	70	30	230 x 82					CRW	<a href="#">129TA8947</a>

Sorted per number of bolt holes – center hole – diameter of the wheel – width of the wheel

# STANDARD TRACTION WHEELS



STANDARD TRACTION WHEELS

STANDARD TRACTION WHEELS												
												
	MAT	# bolt holes	Dia bolt holes	Pitch	Center hole	Dia wheel x width	Hub length	Offset flange	Extras	Rim & tyre	Cyl/ crowned	REF
	RB	5	12	70	30	230 x 82					CYL	<a href="#">115TA5828</a>
	RB	5	13	70	30	230 x 82					CYL	<a href="#">129TA8949</a>
	PU	5	16	80	35	254 x 127		9			CYL	<a href="#">108TA8318</a>
	RB	5	16	80	35	254 x 127		9			CYL	<a href="#">111TA1219</a>
	PU	5	16,5	70	35	255 x 127		9			CYL	<a href="#">129TA8950</a>

Sorted per number of bolt holes – center hole – diameter of the wheel – width of the wheel

# STANDARD TRACTION WHEELS







STANDARD TRACTION WHEELS												
	MAT	# bolt holes	Dia bolt holes	Pitch	Center hole	Dia wheel x width	Hub length	Offset flange	Extras	Rim & tyre	Cyl/ crowned	REF
	VU	5	14,5	90	40	254 x 90		14,5			CYL	<a href="#">147TA2794</a>
	VU	5	14,5	90	40	254 x 90		14,5			CRW	<a href="#">129TA8952</a>
	VU-AS	5	14,5	90	40	254 x 90		14,5			CYL	<a href="#">147TA2796</a>
	PU-Soft	5	14,5	90	40	254 x 90		14,5			CYL	<a href="#">147TA2795</a>
	PU-Soft	5	14,5	90	40	254 x 90		14,5			CRW	<a href="#">129TA8951</a>

Sorted per number of bolt holes – center hole – diameter of the wheel – width of the wheel

# STANDARD TRACTION WHEELS



STANDARD TRACTION WHEELS

STANDARD TRACTION WHEELS												
	MAT	# bolt holes	Dia bolt holes	Pitch	Center hole	Dia wheel x width	Hub length	Offset flange	Extras	Rim & tyre	Cyl/ crowned	REF
	VU	5	14,5	90	40	254 x 125		41,5	5 + 5		CYL	<a href="#">129TA9125</a>
	VU-AS	5	15	72	40	254 x 125		41,5			CYL	<a href="#">147TA2798</a>
	TT	5	14,5	90	40	254 x 125		41,5			CYL	<a href="#">147TA2797</a>
	PU	5	13	70	45	220 x 70	82				CYL	<a href="#">129TA8953</a>
	RB	5	13	70	45	230 x 60	82				CYL	<a href="#">129TA8954</a>

Sorted per number of bolt holes – center hole – diameter of the wheel – width of the wheel

# STANDARD TRACTION WHEELS



STANDARD TRACTION WHEELS

STANDARD TRACTION WHEELS												
												
	MAT	# bolt holes	Dia bolt holes	Pitch	Center hole	Dia wheel x width	Hub length	Offset flange	Extras	Rim & tyre	Cyl/ crowned	REF
	TP	5	13	70	45	230 x 64	82				CYL	<a href="#">129TA8955</a>
	RB	5	13	70	45	230 x 70	73				CRW	<a href="#">147TA2810</a>
	VU	5	13	70	45	230 x 70	76				CYL	<a href="#">147TA2816</a>
	VU-QZ	5	13	70	45	230 x 70	76				CYL	<a href="#">147TA2818</a>
	PU	5	13	70	45	230 x 70	76				CYL	<a href="#">147TA2814</a>

Sorted per number of bolt holes – center hole – diameter of the wheel – width of the wheel



# STANDARD TRACTION WHEELS



STANDARD TRACTION WHEELS

STANDARD TRACTION WHEELS												
	MAT	# bolt holes	Dia bolt holes	Pitch	Center hole	Dia wheel x width	Hub length	Offset flange	Extras	Rim & tyre	Cyl/ crowned	REF
	PU-Soft	5	13	70	45	230 x 70	76				CYL	<a href="#">147TA2815</a>
	PF	5	13	70	45	230 x 70	76				CYL	<a href="#">147TA2812</a>
	PF	5	13	70	45	230 x 70	76				CYL	<a href="#">147TA2813</a>
	VU	5	13	70	45	230 x 70	79				CYL	<a href="#">147TA2819</a>
	VU	5	14	70	45	230 x 70	82		3M10		CYL	<a href="#">108TA8355</a>

Sorted per number of bolt holes – center hole – diameter of the wheel – width of the wheel

# STANDARD TRACTION WHEELS



STANDARD TRACTION WHEELS

STANDARD TRACTION WHEELS												
	MAT	# bolt holes	Dia bolt holes	Pitch	Center hole	Dia wheel x width	Hub length	Offset flange	Extras	Rim & tyre	Cyl/ crowned	REF
	VU	5	14	70	45	230 x 70	82		3M10		CYL	<a href="#">129TA8962</a>
	VU	5	14	70	45	230 x 70	82		3M10		CYL	<a href="#">147TA2807</a>
	VU	5	13	70	45	230 x 70	82				CYL	<a href="#">147TA2820</a>
	VU-QZ	5	14	70	45	230 x 70	82		3M10		CYL	<a href="#">129TA8961</a>
	VU-AS	5	14	70	45	230 x 70	82		3M10		CYL	<a href="#">147TA2809</a>

Sorted per number of bolt holes – center hole – diameter of the wheel – width of the wheel

# STANDARD TRACTION WHEELS



STANDARD TRACTION WHEELS

STANDARD TRACTION WHEELS												
	MAT	# bolt holes	Dia bolt holes	Pitch	Center hole	Dia wheel x width	Hub length	Offset flange	Extras	Rim & tyre	Cyl/ crowned	REF
	VU-HD	5	13	70	45	230 x 70	82				CRW	<a href="#">147TA2821</a>
	PU	5	14	70	45	230 x 70	82		3M10		CYL	<a href="#">147TA2803</a>
	PU	5	14	70	45	230 x 70	82		3M10		CYL	<a href="#">107TA3245</a>
	PU	5	14	70	45	230 x 70	82		3M10		CYL	<a href="#">129TA8965</a>
	PU	5	13	70	45	230 x 70	82				CYL	<a href="#">108TA8608</a>

Sorted per number of bolt holes – center hole – diameter of the wheel – width of the wheel

# STANDARD TRACTION WHEELS



STANDARD TRACTION WHEELS

STANDARD TRACTION WHEELS												
	MAT	# bolt holes	Dia bolt holes	Pitch	Center hole	Dia wheel x width	Hub length	Offset flange	Extras	Rim & tyre	Cyl/ crowned	REF
	PU	5	13	70	45	230 x 70	82				CYL	<a href="#">108TA3943</a>
	PU-Soft	5	14	70	45	230 x 70	82		3M10		CYL	<a href="#">129TA8957</a>
	PF	5	14	70	45	230 x 70	82				CYL	<a href="#">129TA8958</a>
	TP	5	14	70	45	230 x 70	82		3M10		CYL	<a href="#">147TA2805</a>
	RB	5	14	70	45	230 x 70	82		3M10		CYL	<a href="#">107TA3246</a>

Sorted per number of bolt holes – center hole – diameter of the wheel – width of the wheel

# STANDARD TRACTION WHEELS



STANDARD TRACTION WHEELS

STANDARD TRACTION WHEELS												
	MAT	# bolt holes	Dia bolt holes	Pitch	Center hole	Dia wheel x width	Hub length	Offset flange	Extras	Rim & tyre	Cyl/ crowned	REF
	RB	5	14	70	45	230 x 70	82		3M10		CYL	<a href="#">129TA8960</a>
	RB-NM	5	14	70	45	230 x 70	82		3M10		CYL	<a href="#">147TA2806</a>
	RB-AS	5	13	70	45	230 x 70	82				CYL	<a href="#">129TA8959</a>
	TT-Soft	5	14	70	45	230 x 70	82		3M10		CRW	<a href="#">129TA8964</a>
	TT	5	14	70	45	230 x 70		8	3M8		CRW	<a href="#">129TA8966</a>

Sorted per number of bolt holes – center hole – diameter of the wheel – width of the wheel

# STANDARD TRACTION WHEELS



STANDARD TRACTION WHEELS

STANDARD TRACTION WHEELS												
												
	MAT	# bolt holes	Dia bolt holes	Pitch	Center hole	Dia wheel x width	Hub length	Offset flange	Extras	Rim & tyre	Cyl/ crowned	REF
	RB	5	14	70	45	230 x 70		8	3M8		CYL	<a href="#">129TA8967</a>
	VU	5	14	70	45	230 x 70		9	3M8		CRW	<a href="#">111TA1324</a>
	TT	5	13	70	45	230 x 75	82	72			CYL	<a href="#">129TA8970</a>
	PU-Soft	5	13	70	45	230 x 75	82	72			CYL	<a href="#">108TA8611</a>
	TP-SFT	5	13	70	45	230 x 75	82	72			CYL	<a href="#">147TA2822</a>

Sorted per number of bolt holes – center hole – diameter of the wheel – width of the wheel

# STANDARD TRACTION WHEELS



STANDARD TRACTION WHEELS

STANDARD TRACTION WHEELS												
	MAT	# bolt holes	Dia bolt holes	Pitch	Center hole	Dia wheel x width	Hub length	Offset flange	Extras	Rim & tyre	Cyl/ crowned	REF
	VU-QZ	5	13	70	45	230 x 75	82				CYL	<a href="#">147TA2823</a>
	VU-AS	5	13	70	45	230 x 75	82				CYL	<a href="#">129TA8969</a>
	PU	5	13	70	45	230 x 75	82				CYL	<a href="#">129TA8971</a>
	PU	5	12,5	70	45	230 x 75	82			R&T	CYL	<a href="#">147TA2825</a>
	PU-Soft	5	13	70	45	230 x 75	82				CYL	<a href="#">108TA8612</a>

Sorted per number of bolt holes – center hole – diameter of the wheel – width of the wheel

# STANDARD TRACTION WHEELS



STANDARD TRACTION WHEELS

STANDARD TRACTION WHEELS												
												
	MAT	# bolt holes	Dia bolt holes	Pitch	Center hole	Dia wheel x width	Hub length	Offset flange	Extras	Rim & tyre	Cyl/ crowned	REF
	RB	5	13	70	45	230 x 75	82				CYL	<a href="#">108TA8610</a>
	RB	5	13	70	45	230 x 75	82				CYL	<a href="#">108TA8609</a>
	PU-Soft	5	14	70	45	230 x 75	84				CYL	<a href="#">147TA2824</a>
	RB-NM	5	13	70	45	230 x 75	84				CYL	<a href="#">129TA8956</a>
	RB-NM	5	13	70	45	230 x 75	84				CYL	<a href="#">129TA8972</a>

Sorted per number of bolt holes – center hole – diameter of the wheel – width of the wheel



# STANDARD TRACTION WHEELS



STANDARD TRACTION WHEELS

STANDARD TRACTION WHEELS												
	MAT	# bolt holes	Dia bolt holes	Pitch	Center hole	Dia wheel x width	Hub length	Offset flange	Extras	Rim & tyre	Cyl/ crowned	REF
	VU	5	14	70	45	230 x 82			3M10		CYL	<a href="#">147TA2829</a>
	VU-QZ	5	14	70	45	230 x 82			3M10		CYL	<a href="#">147TA2831</a>
	VU-AS	5	14	70	45	230 x 82			3M10		CYL	<a href="#">147TA2826</a>
	TT	5	14	70	45	230 x 82			3M10		CYL	<a href="#">129TA8974</a>
	PU	5	14	70	45	230 x 82			3M10		CYL	<a href="#">108TA3990</a>

Sorted per number of bolt holes – center hole – diameter of the wheel – width of the wheel

# STANDARD TRACTION WHEELS



STANDARD TRACTION WHEELS

STANDARD TRACTION WHEELS												
	MAT	# bolt holes	Dia bolt holes	Pitch	Center hole	Dia wheel x width	Hub length	Offset flange	Extras	Rim & tyre	Cyl/ crowned	REF
	PF	5	14	70	45	230 x 82			3M10		CYL	<a href="#">129TA8976</a>
	TP-SFT	5	14	70	45	230 x 82			3M10		CYL	<a href="#">129TA8975</a>
	RB	5	14	70	45	230 x 82			3M10		CYL	<a href="#">108TA3991</a>
	RB	5	14	70	45	230 x 82			3M10		CYL	<a href="#">129TA8977</a>
	VU-HD	5	13	70	45	230 x 90		6			CRW	<a href="#">147TA2836</a>

Sorted per number of bolt holes – center hole – diameter of the wheel – width of the wheel

# STANDARD TRACTION WHEELS



STANDARD TRACTION WHEELS

STANDARD TRACTION WHEELS												
	MAT	# bolt holes	Dia bolt holes	Pitch	Center hole	Dia wheel x width	Hub length	Offset flange	Extras	Rim & tyre	Cyl/ crowned	REF
	PU-Soft	5	13	70	45	230 x 90		6			CYL	<a href="#">116TA5254</a>
	PU-Soft	5	13	70	45	230 x 90		6			CRW	<a href="#">147TA2832</a>
	TP	5	13	70	45	230 x 90		6			CYL	<a href="#">147TA2833</a>
	RB-NM	5	13	70	45	230 x 90		6			CYL	<a href="#">147TA2834</a>
	RB-NM	5	13	70	45	230 x 90		6			CRW	<a href="#">147TA2835</a>

Sorted per number of bolt holes – center hole – diameter of the wheel – width of the wheel

# STANDARD TRACTION WHEELS



STANDARD TRACTION WHEELS

STANDARD TRACTION WHEELS												
												
	MAT	# bolt holes	Dia bolt holes	Pitch	Center hole	Dia wheel x width	Hub length	Offset flange	Extras	Rim & tyre	Cyl/ crowned	REF
	VU	5	13	70	45	230 x 90		8			CYL	<a href="#">108TA8347</a>
	VU-QZ	5	13	70	45	230 x 90		8			CYL	<a href="#">147TA2838</a>
	RB	5	13	70	45	230 x 90		8			CYL	<a href="#">108TA8592</a>
	RB	5	13	70	45	230 x 90		8			CYL	<a href="#">116TA5253</a>
	VU-HD	5	13	70	45	230 x 90					CRW	<a href="#">147TA2839</a>

Sorted per number of bolt holes – center hole – diameter of the wheel – width of the wheel

# STANDARD TRACTION WHEELS



STANDARD TRACTION WHEELS

STANDARD TRACTION WHEELS												
	MAT	# bolt holes	Dia bolt holes	Pitch	Center hole	Dia wheel x width	Hub length	Offset flange	Extras	Rim & tyre	Cyl/ crowned	REF
	VU	5	14	70	45	230 x 105		14	3M8		CRW	<a href="#">147TA2840</a>
	VU-AS	5	12	70	45	233 x 85	90				CYL	<a href="#">129TA8978</a>
	PU	5	12,5	70	45	233 x 85	90				CYL	<a href="#">108TA4073</a>
	PU	5	12,5	70	45	233 x 85	90				CYL	<a href="#">111TA1265</a>
	TP	5	12,5	70	45	233 x 85	90				CYL	<a href="#">147TA2841</a>

Sorted per number of bolt holes – center hole – diameter of the wheel – width of the wheel

# STANDARD TRACTION WHEELS



STANDARD TRACTION WHEELS												
	MAT	# bolt holes	Dia bolt holes	Pitch	Center hole	Dia wheel x width	Hub length	Offset flange	Extras	Rim & tyre	Cyl/ crowned	REF
	PU	5	12,5	70	45	233 x 85					CYL	<a href="#">108TA4075</a>
	PU-Soft	5	12,5	70	45	233 x 85					CYL	<a href="#">111TA1266</a>
	RB	5	12,5	70	45	233 x 85					CYL	<a href="#">108TA4074</a>
	RB	5	17	70	45	254 x 127		15			CYL	<a href="#">129TA8980</a>
	VU	5	10	85	50	250 x 130					CYL	<a href="#">147TA2844</a>

Sorted per number of bolt holes – center hole – diameter of the wheel – width of the wheel

# STANDARD TRACTION WHEELS



STANDARD TRACTION WHEELS

STANDARD TRACTION WHEELS												
	MAT	# bolt holes	Dia bolt holes	Pitch	Center hole	Dia wheel x width	Hub length	Offset flange	Extras	Rim & tyre	Cyl/ crowned	REF
	RB	5	11	85	50	250 x 130					CYL	<a href="#">129TA8983</a>
	VU	5	13	75	50	264 x 88				R&T	CYL	<a href="#">147TA2845</a>
	VU	5	11	92	60	215 x 70	89				CYL	<a href="#">147TA2847</a>
	VU	5	11	92	60	215 x 70	89				CYL	<a href="#">129TA8987</a>
	VU-QZ	5	11	92	60	215 x 70	89				CYL	<a href="#">129TA8985</a>

Sorted per number of bolt holes – center hole – diameter of the wheel – width of the wheel

# STANDARD TRACTION WHEELS



STANDARD TRACTION WHEELS

STANDARD TRACTION WHEELS												
	MAT	# bolt holes	Dia bolt holes	Pitch	Center hole	Dia wheel x width	Hub length	Offset flange	Extras	Rim & tyre	Cyl/ crowned	REF
	PU	5	11	92	60	215 x 70	89				CYL	<a href="#">147TA2846</a>
	PU	5	11	92	60	215 x 70	89				CYL	<a href="#">111TA1213</a>
	PU-Soft	5	11	92	60	215 x 70	89				CYL	<a href="#">129TA8984</a>
	PU-Soft	5	11	92	60	215 x 70	89				CYL	<a href="#">129TA8986</a>
	PU	5	11	92	60	215 x 78	89				CYL	<a href="#">128TA4340</a>

Sorted per number of bolt holes – center hole – diameter of the wheel – width of the wheel



# STANDARD TRACTION WHEELS



STANDARD TRACTION WHEELS

STANDARD TRACTION WHEELS												
	MAT	# bolt holes	Dia bolt holes	Pitch	Center hole	Dia wheel x width	Hub length	Offset flange	Extras	Rim & tyre	Cyl/ crowned	REF
	PF	5	11	92	60	215 x 78	89				CYL	<a href="#">129TA8988</a>
	RB	5	11	92	60	215 x 78	89				CRW	<a href="#">107TA3244</a>
	RB-NM	5	11	92	60	215 x 78	89				CYL	<a href="#">129TA8990</a>
	VU	5	11	92	60	215 x 80	89				CYL	<a href="#">147TA2850</a>
	TT	5	11	92	60	215 x 80	89				CYL	<a href="#">147TA2849</a>

Sorted per number of bolt holes – center hole – diameter of the wheel – width of the wheel

# STANDARD TRACTION WHEELS



STANDARD TRACTION WHEELS

STANDARD TRACTION WHEELS												
	MAT	# bolt holes	Dia bolt holes	Pitch	Center hole	Dia wheel x width	Hub length	Offset flange	Extras	Rim & tyre	Cyl/ crowned	REF
	TT	5	11	92	60	215 x 80	89				CYL	<a href="#">129TA8989</a>
	PU-Soft	5	11	92	60	215 x 80	89				CYL	<a href="#">147TA2848</a>
	RB	5	11	92	60	215 x 80	89				CYL	<a href="#">129TA8991</a>
	RB-AS	5	11	92	60	215 x 80	89				CYL	<a href="#">116TA5068</a>
	VU	5	13	90	65	230 x 70	83				CYL	<a href="#">129TA8993</a>

Sorted per number of bolt holes – center hole – diameter of the wheel – width of the wheel

# STANDARD TRACTION WHEELS



STANDARD TRACTION WHEELS

STANDARD TRACTION WHEELS												
	MAT	# bolt holes	Dia bolt holes	Pitch	Center hole	Dia wheel x width	Hub length	Offset flange	Extras	Rim & tyre	Cyl/ crowned	REF
	VU	5	13	90	65	230 x 70	83				CYL	<a href="#">129TA8995</a>
	PU	5	13	90	65	230 x 70	83				CYL	<a href="#">147TA2851</a>
	PF	5	13	90	65	230 x 70	83				CYL	<a href="#">129TA8992</a>
	RB	5	13	90	65	230 x 70	83				CYL	<a href="#">129TA8996</a>
	RB	5	13	90	65	230 x 70	83				CYL	<a href="#">129TA8998</a>

Sorted per number of bolt holes – center hole – diameter of the wheel – width of the wheel

# STANDARD TRACTION WHEELS



STANDARD TRACTION WHEELS

STANDARD TRACTION WHEELS												
												
	MAT	# bolt holes	Dia bolt holes	Pitch	Center hole	Dia wheel x width	Hub length	Offset flange	Extras	Rim & tyre	Cyl/ crowned	REF
	RB-NM	5	13	90	65	230 x 70	83				CYL	<a href="#">129TA8999</a>
	RB-NM	5	13	90	65	230 x 70	83				CYL	<a href="#">129TA8997</a>
	VU	5	13	90	65	230 x 90		5			CYL	<a href="#">129TA9001</a>
	VU-QZ	5	13	90	65	230 x 90		5			CYL	<a href="#">129TA9000</a>
	VU-AS	5	13	90	65	230 x 90		5			CYL	<a href="#">139TA9389</a>

Sorted per number of bolt holes – center hole – diameter of the wheel – width of the wheel

# STANDARD TRACTION WHEELS



STANDARD TRACTION WHEELS





STANDARD TRACTION WHEELS												
	MAT	# bolt holes	Dia bolt holes	Pitch	Center hole	Dia wheel x width	Hub length	Offset flange	Extras	Rim & tyre	Cyl/ crowned	REF
	TT	5	13	90	65	230 x 90		5			CYL	<a href="#">129TA9002</a>
	PU-Soft	5	13	90	65	230 x 90		5			CRW	<a href="#">147TA2852</a>
	RB	5	13	90	65	230 x 90		5			CYL	<a href="#">129TA9003</a>
	RB	5	13	90	65	230 x 90		5			CYL	<a href="#">129TA9004</a>
	VU	5	15,5	105	65	345 x 110		7,5			CYL	<a href="#">108TA3912</a>

Sorted per number of bolt holes – center hole – diameter of the wheel – width of the wheel

# STANDARD TRACTION WHEELS



STANDARD TRACTION WHEELS

STANDARD TRACTION WHEELS												
	MAT	# bolt holes	Dia bolt holes	Pitch	Center hole	Dia wheel x width	Hub length	Offset flange	Extras	Rim & tyre	Cyl/ crowned	REF
	PU	5	15	105	65	350 x 140		28			CYL	<a href="#">129TA9005</a>
	VU	5	14,5	112	80	230 x 100		21			CYL	<a href="#">147TA2855</a>
	VU	5	18,5	112	80	250 x 75		2			CYL	<a href="#">129TA9008</a>
	TT	5	19	112	80	250 x 75		2			CYL	<a href="#">129TA9009</a>
	VU	5	16	112	80	250 x 75		4,5			CYL	<a href="#">147TA2856</a>

Sorted per number of bolt holes – center hole – diameter of the wheel – width of the wheel

# STANDARD TRACTION WHEELS



STANDARD TRACTION WHEELS

STANDARD TRACTION WHEELS												
	MAT	# bolt holes	Dia bolt holes	Pitch	Center hole	Dia wheel x width	Hub length	Offset flange	Extras	Rim & tyre	Cyl/ crowned	REF
	VU	5	16	112	80	250 x 75		14			CRW	<a href="#">147TA2859</a>
	VU	5	16	112	80	250 x 75		14			CRW	<a href="#">108TA3927</a>
	VU	5	16	112	80	250 x 75		14			CRW	<a href="#">129TA9012</a>
	VU-AS	5	16	112	80	250 x 75		14			CRW	<a href="#">147TA2860</a>
	TT	5	16	112	80	250 x 75		14			CRW	<a href="#">129TA9010</a>

Sorted per number of bolt holes – center hole – diameter of the wheel – width of the wheel

# STANDARD TRACTION WHEELS



STANDARD TRACTION WHEELS

STANDARD TRACTION WHEELS												
	MAT	# bolt holes	Dia bolt holes	Pitch	Center hole	Dia wheel x width	Hub length	Offset flange	Extras	Rim & tyre	Cyl/ crowned	REF
	PU	5	16	112	80	250 x 75		14			CRW	<a href="#">147TA2857</a>
	TT-Soft	5	16	112	80	250 x 75		14			CRW	<a href="#">129TA9011</a>
	PF	5	16	112	80	250 x 75		15			CYL	<a href="#">147TA2861</a>
	RB	5	16	112	80	250 x 75		15			CYL	<a href="#">139TA9658</a>
	VU	5	15	112	80	250 x 80		3,5			CYL	<a href="#">147TA2863</a>

Sorted per number of bolt holes – center hole – diameter of the wheel – width of the wheel



# STANDARD TRACTION WHEELS



STANDARD TRACTION WHEELS

STANDARD TRACTION WHEELS												
	MAT	# bolt holes	Dia bolt holes	Pitch	Center hole	Dia wheel x width	Hub length	Offset flange	Extras	Rim & tyre	Cyl/ crowned	REF
	TT	5	15	112	80	250 x 80		3,5			CYL	<a href="#">129TA9014</a>
	TT-Soft	5	15	112	80	250 x 80		3,5			CYL	<a href="#">129TA9013</a>
	VU	5	15	112	80	250 x 80		5			CRW	<a href="#">108TA4092</a>
	PU-Soft	5	15	112	80	250 x 80		7			CRW	<a href="#">147TA2865</a>
	RB	5	18,5	112	80	250 x 80		9		R&T	CYL	<a href="#">129TA9016</a>

Sorted per number of bolt holes – center hole – diameter of the wheel – width of the wheel

# STANDARD TRACTION WHEELS



STANDARD TRACTION WHEELS

STANDARD TRACTION WHEELS												
												
	MAT	# bolt holes	Dia bolt holes	Pitch	Center hole	Dia wheel x width	Hub length	Offset flange	Extras	Rim & tyre	Cyl/ crowned	REF
	VU	5	18	112	80	250 x 80		10			CYL	<a href="#">111TA1259</a>
	PU	5	18,5	112	80	250 x 80		10		R&T	CYL	<a href="#">129TA9015</a>
	PU	5	15	112	80	250 x 80		10		R&T	CYL	<a href="#">108TA4105</a>
	RB	5	15	112	80	250 x 80		15		R&T	CYL	<a href="#">108TA4104</a>
	VU	5	18	112	80	250 x 80					CYL	<a href="#">147TA2862</a>

Sorted per number of bolt holes – center hole – diameter of the wheel – width of the wheel

# STANDARD TRACTION WHEELS



STANDARD TRACTION WHEELS

STANDARD TRACTION WHEELS												
	MAT	# bolt holes	Dia bolt holes	Pitch	Center hole	Dia wheel x width	Hub length	Offset flange	Extras	Rim & tyre	Cyl/ crowned	REF
	PU	5	19	112	80	250 x 80				R&T	CYL	<a href="#">108TA4030</a>
	RB	5	19	112	80	250 x 80				R&T	CYL	<a href="#">108TA4031</a>
	PU	5	18,5	112	80	250 x 82		9			CYL	<a href="#">111TA1386</a>
	TT	5	18,5	112	80	250 x 82		10			CYL	<a href="#">147TA2867</a>
	PU	5	18,5	112	80	250 x 82		10			CRW	<a href="#">107TA3270</a>

Sorted per number of bolt holes – center hole – diameter of the wheel – width of the wheel

# STANDARD TRACTION WHEELS



STANDARD TRACTION WHEELS

STANDARD TRACTION WHEELS												
												
	MAT	# bolt holes	Dia bolt holes	Pitch	Center hole	Dia wheel x width	Hub length	Offset flange	Extras	Rim & tyre	Cyl/ crowned	REF
	PF	5	18,5	112	80	250 x 82		10			CYL	<a href="#">129TA9018</a>
	VU	5	15	112	80	250 x 82		11,5			CRW	<a href="#">108TA4103</a>
	PU	5	18,5	112	80	250 x 82		30			CYL	<a href="#">129TA9021</a>
	RB	5	18,5	112	80	250 x 85		5			CYL	<a href="#">129TA9019</a>
	RB	5	18,5	112	80	250 x 85		5			CYL	<a href="#">147TA2868</a>

Sorted per number of bolt holes – center hole – diameter of the wheel – width of the wheel

# STANDARD TRACTION WHEELS



STANDARD TRACTION WHEELS

STANDARD TRACTION WHEELS												
	MAT	# bolt holes	Dia bolt holes	Pitch	Center hole	Dia wheel x width	Hub length	Offset flange	Extras	Rim & tyre	Cyl/ crowned	REF
	VU	5	18,5	112	80	250 x 100		40			CYL	<a href="#">129TA9024</a>
	VU	5	18,5	112	80	250 x 100		40			CYL	<a href="#">111TA1388</a>
	VU	5	18,5	112	80	250 x 105		25		R&T	CRW	<a href="#">129TA9025</a>
	VU-AS	5	18,5	112	80	250 x 105		25		R&T	CYL	<a href="#">147TA2869</a>
	RB	5	18,5	112	80	250 x 105		27		R&T	CYL	<a href="#">129TA9026</a>

Sorted per number of bolt holes – center hole – diameter of the wheel – width of the wheel

# STANDARD TRACTION WHEELS



STANDARD TRACTION WHEELS

STANDARD TRACTION WHEELS												
	MAT	# bolt holes	Dia bolt holes	Pitch	Center hole	Dia wheel x width	Hub length	Offset flange	Extras	Rim & tyre	Cyl/ crowned	REF
	VU	5	16	112	80	250 x 105		30			CYL	<a href="#">107TA3251</a>
	TT	5	16	112	80	250 x 105		30			CYL	<a href="#">147TA2870</a>
	VU	5	16	112	80	252 x 100		20			CYL	<a href="#">108TA8317</a>
	PF	5	16	112	80	252 x 100		20			CYL	<a href="#">129TA9028</a>
	PU	5	18		80	254 x 75		2			CYL	<a href="#">147TA2874</a>

Sorted per number of bolt holes – center hole – diameter of the wheel – width of the wheel

# STANDARD TRACTION WHEELS



STANDARD TRACTION WHEELS

STANDARD TRACTION WHEELS												
	MAT	# bolt holes	Dia bolt holes	Pitch	Center hole	Dia wheel x width	Hub length	Offset flange	Extras	Rim & tyre	Cyl/ crowned	REF
	VU	5	18,5	112	80	254 x 80					CYL	<a href="#">129TA9029</a>
	VU-AS	5	18,5	112	80	254 x 80					CYL	<a href="#">147TA2875</a>
	RB-AS	5	18,5	112	80	254 x 80					CYL	<a href="#">129TA9030</a>
	VU	5	18,5	112	80	254 x 82		10			CYL	<a href="#">129TA9031</a>
	VU	5	18,5	112	80	254 x 82		10			CRW	<a href="#">147TA2876</a>

Sorted per number of bolt holes – center hole – diameter of the wheel – width of the wheel

# STANDARD TRACTION WHEELS



STANDARD TRACTION WHEELS

STANDARD TRACTION WHEELS												
	MAT	# bolt holes	Dia bolt holes	Pitch	Center hole	Dia wheel x width	Hub length	Offset flange	Extras	Rim & tyre	Cyl/ crowned	REF
	PU-Soft	5	18,5	112	80	254 x 82		10			CYL	<a href="#">147TA2877</a>
	VU	5	18,5	112	80	254 x 90		13			CYL	<a href="#">129TA9032</a>
	VU	5	18,5	112	80	254 x 100		14			CRW	<a href="#">108TA8596</a>
	VU-HD	5	18,5	112	80	254 x 100		14			CYL	<a href="#">147TA2880</a>
	RB	5	18	112	80	254 x 100		14			CYL	<a href="#">147TA2878</a>

Sorted per number of bolt holes – center hole – diameter of the wheel – width of the wheel



# STANDARD TRACTION WHEELS



STANDARD TRACTION WHEELS

STANDARD TRACTION WHEELS												
	MAT	# bolt holes	Dia bolt holes	Pitch	Center hole	Dia wheel x width	Hub length	Offset flange	Extras	Rim & tyre	Cyl/ crowned	REF
	RB-AS	5	18	112	80	254 x 100		14			CYL	<a href="#">147TA2879</a>
	VU	5	18,5	112	80	254 x 100		17			CRW	<a href="#">108TA4094</a>
	VU	5	18,5		80	254 x 100		17			CYL	<a href="#">147TA2883</a>
	PU-Soft	5	18,5	112	80	254 x 100		17			CRW	<a href="#">129TA9033</a>
	VU	5	18,5	112	80	254 x 100		20,5			CYL	<a href="#">111TA1260</a>

Sorted per number of bolt holes – center hole – diameter of the wheel – width of the wheel

# STANDARD TRACTION WHEELS



STANDARD TRACTION WHEELS

STANDARD TRACTION WHEELS												
												
	MAT	# bolt holes	Dia bolt holes	Pitch	Center hole	Dia wheel x width	Hub length	Offset flange	Extras	Rim & tyre	Cyl/ crowned	REF
	VU	5	18,5	112	80	254 x 100		25,5			CYL	<a href="#">129TA9034</a>
	VU	5	18	112	80	254 x 102		14			CYL	<a href="#">108TA8340</a>
	VU-AS	5	18	112	80	254 x 102		14			CYL	<a href="#">147TA2887</a>
	TT	5	18	112	80	254 x 102		14			CYL	<a href="#">147TA2886</a>
	PU	5	18	112	80	254 x 102		16		R&T	CYL	<a href="#">129TA9036</a>

Sorted per number of bolt holes – center hole – diameter of the wheel – width of the wheel

# STANDARD TRACTION WHEELS



STANDARD TRACTION WHEELS

STANDARD TRACTION WHEELS												
	MAT	# bolt holes	Dia bolt holes	Pitch	Center hole	Dia wheel x width	Hub length	Offset flange	Extras	Rim & tyre	Cyl/ crowned	REF
	PF	5	18	112	80	254 x 102		16			CYL	<a href="#">129TA9037</a>
	RB-NM	5	18	112	80	254 x 102		16			CYL	<a href="#">108TA8591</a>
	RB-NM	5	18	112	80	254 x 102		16			CYL	<a href="#">147TA2888</a>
	RB	5	18	112	80	254 x 102		16,5			CRW	<a href="#">115TA5845</a>
	VU	5	18,5	112	80	254 x 125		41,5			CYL	<a href="#">147TA2889</a>

Sorted per number of bolt holes – center hole – diameter of the wheel – width of the wheel

# STANDARD TRACTION WHEELS



STANDARD TRACTION WHEELS





STANDARD TRACTION WHEELS												
												
	MAT	# bolt holes	Dia bolt holes	Pitch	Center hole	Dia wheel x width	Hub length	Offset flange	Extras	Rim & tyre	Cyl/ crowned	REF
	TT	5	18,5	112	80	254 x 125		41,5			CYL	<a href="#">129TA9039</a>
	PU-Soft	5	18,5	112	80	254 x 125		41,5			CRW	<a href="#">129TA9038</a>
	VU	5	16	112	80	280 x 75		9			CYL	<a href="#">108TA4126</a>
	PU	5	15	112	80	285 x 75		8		R&T	CYL	<a href="#">108TA4101</a>
	RB	5	15	110	80	285 x 75		10		R&T	CYL	<a href="#">108TA4102</a>

Sorted per number of bolt holes – center hole – diameter of the wheel – width of the wheel

# STANDARD TRACTION WHEELS



STANDARD TRACTION WHEELS

STANDARD TRACTION WHEELS												
	MAT	# bolt holes	Dia bolt holes	Pitch	Center hole	Dia wheel x width	Hub length	Offset flange	Extras	Rim & tyre	Cyl/ crowned	REF
	VU	5	18,5	112	80	300 x 100		23			CYL	<a href="#">108TA4125</a>
	VU	5	18	112	80	300 x 100		42			CYL	<a href="#">108TA4127</a>
	VU	5	14,5	112	80	305 x 140		53			CRW	<a href="#">129TA9041</a>
	VU	5	18,5	112	80	310 x 100		21			CYL	<a href="#">147TA2893</a>
	VU-AS	5	18,5	112	80	310 x 100		21			CYL	<a href="#">147TA2894</a>

Sorted per number of bolt holes – center hole – diameter of the wheel – width of the wheel

# STANDARD TRACTION WHEELS



STANDARD TRACTION WHEELS

STANDARD TRACTION WHEELS												
												
	MAT	# bolt holes	Dia bolt holes	Pitch	Center hole	Dia wheel x width	Hub length	Offset flange	Extras	Rim & tyre	Cyl/ crowned	REF
	TT	5	18,5	112	80	310 x 100		21			CYL	<a href="#">108TA8603</a>
	VU	5	18,5	112	80	310 x 104		28			CYL	<a href="#">108TA4117</a>
	VU	5	16	112	80	310 x 110		62			CYL	<a href="#">108TA3924</a>
	VU	5	16	112	80	310 x 120		42			CYL	<a href="#">147TA2895</a>
	TT	5	18,5	112	80	310 x 120		43			CYL	<a href="#">139TA7666</a>

Sorted per number of bolt holes – center hole – diameter of the wheel – width of the wheel

# STANDARD TRACTION WHEELS



STANDARD TRACTION WHEELS

STANDARD TRACTION WHEELS												
	MAT	# bolt holes	Dia bolt holes	Pitch	Center hole	Dia wheel x width	Hub length	Offset flange	Extras	Rim & tyre	Cyl/ crowned	REF
	VU	5	18,5	112	80	313 x 125		41,5			CYL	<a href="#">147TA2896</a>
	VU	5	18,5	112	80	313 x 125		41,5			CRW	<a href="#">108TA4054</a>
	VU	5	18,5	112	80	343 x 114		7			CYL	<a href="#">107TA3235</a>
	RB	5	13	112	80	405 x 100		62			CYL	<a href="#">147TA2897</a>
	VU	5	18,5	112	80,2	250 x 100		20			CYL	<a href="#">129TA9022</a>

Sorted per number of bolt holes – center hole – diameter of the wheel – width of the wheel

# STANDARD TRACTION WHEELS



STANDARD TRACTION WHEELS

STANDARD TRACTION WHEELS												
												
	MAT	# bolt holes	Dia bolt holes	Pitch	Center hole	Dia wheel x width	Hub length	Offset flange	Extras	Rim & tyre	Cyl/ crowned	REF
	VU	5	18,5	112	80,2	250 x 100		20			CYL	<a href="#">129TA9023</a>
	VU-QZ	5	18,5	112	80,2	250 x 100		20			CYL	<a href="#">147TA2901</a>
	VU-AS	5	18,5	112	80,2	250 x 100		20			CYL	<a href="#">147TA2900</a>
	TT	5	18,5	112	80,2	250 x 100		20			CYL	<a href="#">147TA2899</a>
	PU	5	18,5	112	80,2	250 x 100		20			CYL	<a href="#">147TA2898</a>

Sorted per number of bolt holes – center hole – diameter of the wheel – width of the wheel



# STANDARD TRACTION WHEELS







STANDARD TRACTION WHEELS

STANDARD TRACTION WHEELS												
	MAT	# bolt holes	Dia bolt holes	Pitch	Center hole	Dia wheel x width	Hub length	Offset flange	Extras	Rim & tyre	Cyl/ crowned	REF
	RB	5	18,5	112	80,2	250 x 100		20			CYL	<a href="#">147TA2902</a>
	RB-NM	5	18	112	80,2	250 x 100		20			CYL	<a href="#">147TA2904</a>
	RB-NM	5	15	115	72	310 x 100 (200 x 8)		45	Without brake disk		CYL	<a href="#">147TA2854</a>
	RB-NM	5	15	115	72	310 x 100 (200 x 8)		45	With brake disk			<a href="#">151TA2325</a>
	RB	5	14	115	85	406 x 127 (16 x 5)		60			CYL	<a href="#">126TA5938</a>

Sorted per number of bolt holes – center hole – diameter of the wheel – width of the wheel

# STANDARD TRACTION WHEELS



STANDARD TRACTION WHEELS												
	MAT	# bolt holes	Dia bolt holes	Pitch	Center hole	Dia wheel x width	Hub length	Offset flange	Extras	Rim & tyre	Cyl/ crowned	REF
	RB-NM	5	14	115	85	406 x 127 (16 x 5)		60			CYL	<a href="#">129TA9006</a>
	RB-NM	5	14,5	115	85	406 x 127 (16 x 5)		62	Without brake disk		CYL	<a href="#">147TA2905</a>
	RB-NM	5	14,5	115	85	406 x 127 (16 x 5)		62	With brake disk		CYL	<a href="#">141TA4897</a>
	PU	5	18,5	120	88	250 x 80	105	20			CYL	<a href="#">108TA4095</a>
	TT	5	15,5	116	88	300 x 70		26			CYL	<a href="#">108TA4119</a>

Sorted per number of bolt holes – center hole – diameter of the wheel – width of the wheel

# STANDARD TRACTION WHEELS



STANDARD TRACTION WHEELS

STANDARD TRACTION WHEELS												
	MAT	# bolt holes	Dia bolt holes	Pitch	Center hole	Dia wheel x width	Hub length	Offset flange	Extras	Rim & tyre	Cyl/ crowned	REF
	VU	5	18,5	145	110	285 x 100		19			CYL	<a href="#">147TA2906</a>
	VU	5	18,5	145	110	290 x 115		21	2M10		CYL	<a href="#">147TA2908</a>
	TT	5	18,5	146	110	300 x 144		49			CYL	<a href="#">108TA4113</a>
	TT	5	18,5	145	110	400 x 133		62			CYL	<a href="#">108TA4115</a>
	RB-NM	5	13	217	186	323 x 100		39			CYL	<a href="#">126TA5139</a>

Sorted per number of bolt holes – center hole – diameter of the wheel – width of the wheel

# STANDARD TRACTION WHEELS



STANDARD TRACTION WHEELS												
	MAT	# bolt holes	Dia bolt holes	Pitch	Center hole	Dia wheel x width	Hub length	Offset flange	Extras	Rim & tyre	Cyl/ crowned	REF
	RB-NM	5	12,5	216	186	406 x 125		40			CYL	<a href="#">139TA5222</a>
	RB-NM	5	13	214	195	410 x 130		25			CYL	<a href="#">147TA2909</a>
<b>Standard traction wheels with 6 bolt holes</b>												
	VU	6	16	118	0	330 x 145					CYL	<a href="#">129TA9052</a>
	PU	6	9	162	10	230 x 72	108				CYL	<a href="#">108TA4096</a>
	RB	6	9	162	10	230 x 72	108				CYL	<a href="#">108TA4097</a>

Sorted per number of bolt holes – center hole – diameter of the wheel – width of the wheel

# STANDARD TRACTION WHEELS



STANDARD TRACTION WHEELS

STANDARD TRACTION WHEELS												
	MAT	# bolt holes	Dia bolt holes	Pitch	Center hole	Dia wheel x width	Hub length	Offset flange	Extras	Rim & tyre	Cyl/ crowned	REF
	VU	6	15	120	15	330 x 145			2M10		CYL	<a href="#">147TA2911</a>
	RB	6	15	120	15	330 x 145			2M10		CYL	<a href="#">147TA2910</a>
	VU	6	13	65	30	230 x 90		40			CYL	<a href="#">107TA3236</a>
	RB	6	13	65	30	230 x 90		40			CYL	<a href="#">107TA3241</a>
	RB	6	13	65	30	230 x 90		40			CYL	<a href="#">107TA3239</a>

Sorted per number of bolt holes – center hole – diameter of the wheel – width of the wheel

# STANDARD TRACTION WHEELS



STANDARD TRACTION WHEELS

STANDARD TRACTION WHEELS												
	MAT	# bolt holes	Dia bolt holes	Pitch	Center hole	Dia wheel x width	Hub length	Offset flange	Extras	Rim & tyre	Cyl/ crowned	REF
	PU	6	10	62	30	245 x 80		4	2M8 + PH8		CYL	<a href="#">129TA9054</a>
	PU	6	10	62	30	245 x 100		11	2M8 + PH8		CYL	<a href="#">108TA4087</a>
	PU-Soft	6	10	62	30	245 x 100		11	2M8 + PH8		CYL	<a href="#">147TA2913</a>
	RB	6	11	76	30	250 x 80				R&T	CYL	<a href="#">129TA9148</a>
	PU	6	12,5	95	30	250 x 100		5			CYL	<a href="#">108TA8570</a>

Sorted per number of bolt holes – center hole – diameter of the wheel – width of the wheel

# STANDARD TRACTION WHEELS



STANDARD TRACTION WHEELS

STANDARD TRACTION WHEELS												
	MAT	# bolt holes	Dia bolt holes	Pitch	Center hole	Dia wheel x width	Hub length	Offset flange	Extras	Rim & tyre	Cyl/ crowned	REF
	RB	6	10	62	30	250 x 100		11	2M8 + PH8		CYL	<a href="#">108TA4088</a>
	VU-QZ	6	10	80	30	256 x 70	76				CYL	<a href="#">147TA2914</a>
	PU	6	10	80	30	256 x 70	76				CYL	<a href="#">147TA2915</a>
	PU	6	10	80	30	256 x 81					CRW	<a href="#">108TA8346</a>
	VU	6	10	80	30	260 x 95		6			CRW	<a href="#">108TA8622</a>

Sorted per number of bolt holes – center hole – diameter of the wheel – width of the wheel

# STANDARD TRACTION WHEELS



STANDARD TRACTION WHEELS

STANDARD TRACTION WHEELS												
	MAT	# bolt holes	Dia bolt holes	Pitch	Center hole	Dia wheel x width	Hub length	Offset flange	Extras	Rim & tyre	Cyl/crowned	REF
	PU-Soft	6	10	80	30	260 x 95		6			CYL	<a href="#">147TA2917</a>
	PU-Soft	6	10	80	30	260 x 95		6			CYL	<a href="#">108TA8621</a>
	RB	6	10	80	30	260 x 95		6			CYL	<a href="#">108TA3958</a>
	VU	6	13	70	40	330 x 90	115				CYL	<a href="#">129TA9057</a>
	RB	6	12	70	40	330 x 127	115			R&T	CYL	<a href="#">147TA2918</a>

Sorted per number of bolt holes – center hole – diameter of the wheel – width of the wheel



# STANDARD TRACTION WHEELS



STANDARD TRACTION WHEELS

STANDARD TRACTION WHEELS												
	MAT	# bolt holes	Dia bolt holes	Pitch	Center hole	Dia wheel x width	Hub length	Offset flange	Extras	Rim & tyre	Cyl/ crowned	REF
	PU	6	8,5	63	45	200 x 75		18		R&T	CYL	<a href="#">129TA9060</a>
	VU	6	12,5	80	55	220 x 100		47			CYL	<a href="#">115TA5851</a>
	RB	6	12,5	80	55	220 x 100		47			CYL	<a href="#">108TA4050</a>
	PU	6	12	85	56	315 x 90					CYL	<a href="#">129TA9061</a>
	PU	6	17	105	65	306 x 145		15	2M12		CRW	<a href="#">129TA9064</a>

Sorted per number of bolt holes – center hole – diameter of the wheel – width of the wheel

# STANDARD TRACTION WHEELS



STANDARD TRACTION WHEELS												
												
	MAT	# bolt holes	Dia bolt holes	Pitch	Center hole	Dia wheel x width	Hub length	Offset flange	Extras	Rim & tyre	Cyl/ crowned	REF
	PU	6	14	130	70	320 x 100		12			CYL	<a href="#">108TA8573</a>
	VU	6	11,5	120	70	330 x 145					CYL	<a href="#">129TA9149</a>
	RB	6	14	112	80	230 x 75		6,5		R&T	CYL	<a href="#">129TA9070</a>
	RB	6	14	112	80	230 x 75		6,5			CYL	<a href="#">147TA2920</a>
	VU	6	14	112	80	230 x 75		8			CYL	<a href="#">129TA9071</a>

Sorted per number of bolt holes – center hole – diameter of the wheel – width of the wheel

# STANDARD TRACTION WHEELS



STANDARD TRACTION WHEELS

STANDARD TRACTION WHEELS												
	MAT	# bolt holes	Dia bolt holes	Pitch	Center hole	Dia wheel x width	Hub length	Offset flange	Extras	Rim & tyre	Cyl/ crowned	REF
	VU	6	14	112	80	230 x 75		8			CYL	<a href="#">129TA9068</a>
	VU-QZ	6	14	112	80	230 x 75		8			CYL	<a href="#">147TA2924</a>
	VU-AS	6	14	112	80	230 x 75		8			CYL	<a href="#">147TA2922</a>
	TT	6	14	112	80	230 x 75		8			CYL	<a href="#">129TA9069</a>
	PU	6	14	112	80	230 x 75		8			CRW	<a href="#">108TA8349</a>

Sorted per number of bolt holes – center hole – diameter of the wheel – width of the wheel

# STANDARD TRACTION WHEELS



STANDARD TRACTION WHEELS





STANDARD TRACTION WHEELS												
	MAT	# bolt holes	Dia bolt holes	Pitch	Center hole	Dia wheel x width	Hub length	Offset flange	Extras	Rim & tyre	Cyl/ crowned	REF
	PU-Soft	6	14	112	80	230 x 75		8			CYL	<a href="#">147TA2925</a>
	PU-Soft	6	14	112	80	230 x 75		8			CYL	<a href="#">111TA1856</a>
	VU	6	14	112	80	230 x 75		8			CYL	<a href="#">147TA2921</a>
	RB	6	14	112	80	230 x 85		18			CYL	<a href="#">108TA8341</a>
	PU	6	12,5	120	80	315 x 145					CYL	<a href="#">129TA9073</a>

Sorted per number of bolt holes – center hole – diameter of the wheel – width of the wheel

# STANDARD TRACTION WHEELS



STANDARD TRACTION WHEELS

STANDARD TRACTION WHEELS												
	MAT	# bolt holes	Dia bolt holes	Pitch	Center hole	Dia wheel x width	Hub length	Offset flange	Extras	Rim & tyre	Cyl/ crowned	REF
	PU	6	14	110	80	344 x 114		10			CYL	<a href="#">147TA2926</a>
	VU	6	18,5	112	80	350 x 140		20,5			CYL	<a href="#">108TA8348</a>
	VU	6	18,5	112	80	350 x 140		20,5			CYL	<a href="#">129TA9074</a>
	VU	6	18,5	112	80	350 x 140		20,5			CRW	<a href="#">147TA2929</a>
	TT	6	18,5	112	80	350 x 140		20,5			CYL	<a href="#">147TA2927</a>

Sorted per number of bolt holes – center hole – diameter of the wheel – width of the wheel

# STANDARD TRACTION WHEELS



STANDARD TRACTION WHEELS												
												
	MAT	# bolt holes	Dia bolt holes	Pitch	Center hole	Dia wheel x width	Hub length	Offset flange	Extras	Rim & tyre	Cyl/ crowned	REF
	RB	6	13,5	127	93	343 x 140		9			CYL	<a href="#">147TA2930</a>
	PU	6	13,5	128	93	344 x 114					CYL	<a href="#">129TA9075</a>
	VU	6	19	130	95	285 x 95		19			CYL	<a href="#">129TA9076</a>
	VU	6	10	164	98	330 x 89		29			CYL	<a href="#">108TA3964</a>
	RB	6	14	130	100	320 x 148					CYL	<a href="#">129TA9077</a>

Sorted per number of bolt holes – center hole – diameter of the wheel – width of the wheel

# STANDARD TRACTION WHEELS



STANDARD TRACTION WHEELS







STANDARD TRACTION WHEELS												
	MAT	# bolt holes	Dia bolt holes	Pitch	Center hole	Dia wheel x width	Hub length	Offset flange	Extras	Rim & tyre	Cyl/ crowned	REF
	VU	6	16	164	138	280 x 117		35			CYL	<a href="#">108TA3918</a>
	VU	6	12	170	145	350 x 92		17			CYL	<a href="#">129TA9081</a>
	RB	6	0	218	206,3	310 x 115			5/16" UNF		CYL	<a href="#">108TA8320</a>
<b>Standard traction wheels with 7 bolt holes</b>												
	VU	7	16	112	80	310 x 120		12			CYL	<a href="#">108TA3931</a>
	TT	7	16	112	80	310 x 120					CYL	<a href="#">129TA9084</a>

Sorted per number of bolt holes – center hole – diameter of the wheel – width of the wheel

# STANDARD TRACTION WHEELS



STANDARD TRACTION WHEELS

STANDARD TRACTION WHEELS												
												
	MAT	# bolt holes	Dia bolt holes	Pitch	Center hole	Dia wheel x width	Hub length	Offset flange	Extras	Rim & tyre	Cyl/ crowned	REF
	HL	7	14,5	112	80	330 x 114	118			R&T	CYL	<a href="#">108TA4039</a>
	VU	7	14,5	112	80	330 x 127		8,5		R&T	CYL	<a href="#">129TA9085</a>
	VU	7	15	112	80	330 x 135		18			CYL	<a href="#">108TA4055</a>
	VU	7	15	112	80	330 x 135		19			CRW	<a href="#">129TA9086</a>
	VU-AS	7	15	112	80	330 x 135		19			CYL	<a href="#">147TA2934</a>

Sorted per number of bolt holes – center hole – diameter of the wheel – width of the wheel



# STANDARD TRACTION WHEELS



STANDARD TRACTION WHEELS

STANDARD TRACTION WHEELS												
	MAT	# bolt holes	Dia bolt holes	Pitch	Center hole	Dia wheel x width	Hub length	Offset flange	Extras	Rim & tyre	Cyl/ crowned	REF
	VU	7	15	112	80	343 x 114	116				CYL	<a href="#">108TA8338</a>
	VU	7	18,5	112	80	343 x 114		6			CYL	<a href="#">107TA3234</a>
	VU	7	18,5	112	80	343 x 114		6			CYL	<a href="#">129TA9089</a>
	VU-AS	7	18,5	112	80	343 x 114		6			CYL	<a href="#">129TA9087</a>
	TT	7	18,5	112	80	343 x 114		6			CYL	<a href="#">129TA9088</a>

Sorted per number of bolt holes – center hole – diameter of the wheel – width of the wheel

# STANDARD TRACTION WHEELS



STANDARD TRACTION WHEELS





STANDARD TRACTION WHEELS												
	MAT	# bolt holes	Dia bolt holes	Pitch	Center hole	Dia wheel x width	Hub length	Offset flange	Extras	Rim & tyre	Cyl/ crowned	REF
	PF	7	18,5	112	80	343 x 114		6			CYL	<a href="#">147TA2935</a>
	VU	7	18,5	112	80	343 x 114		7			CRW	<a href="#">108TA8630</a>
	VU	7	15,5	112	80	343 x 135		19			CYL	<a href="#">129TA9090</a>
	TT	7	15,5	112	80	343 x 135					CYL	<a href="#">129TA9091</a>
	VU-AS	7	18,5	112	80	343 x 136		20			CYL	<a href="#">129TA9093</a>

Sorted per number of bolt holes – center hole – diameter of the wheel – width of the wheel

# STANDARD TRACTION WHEELS



STANDARD TRACTION WHEELS

STANDARD TRACTION WHEELS												
	MAT	# bolt holes	Dia bolt holes	Pitch	Center hole	Dia wheel x width	Hub length	Offset flange	Extras	Rim & tyre	Cyl/ crowned	REF
	VU	7	18,5	112	80	343 x 136		21			CYL	<a href="#">108TA4138</a>
	VU-HD	7	18,5	112	80	343 x 136		21,5			CYL	<a href="#">147TA2939</a>
	PU-Soft	7	18,5	112	80	343 x 136		22			CYL	<a href="#">129TA9092</a>
	VU	7	18,5	112	80	343 x 140		24			CYL	<a href="#">108TA3984</a>
	VU	7	19	112	80	343 x 140		24			CYL	<a href="#">129TA9094</a>

Sorted per number of bolt holes – center hole – diameter of the wheel – width of the wheel

# STANDARD TRACTION WHEELS



STANDARD TRACTION WHEELS

STANDARD TRACTION WHEELS												
												
	MAT	# bolt holes	Dia bolt holes	Pitch	Center hole	Dia wheel x width	Hub length	Offset flange	Extras	Rim & tyre	Cyl/ crowned	REF
	VU-HD	7	18,5	112	80	343 x 140		24			CYL	<a href="#">147TA2941</a>
	TT	7	18,5	112	80	343 x 140		24			CYL	<a href="#">108TA4121</a>
	VU	7	14,5	112	80	343 x 140		51			CRW	<a href="#">129TA9095</a>
	VU-AS	7	14,5	112	80	343 x 140		51			CRW	<a href="#">147TA2942</a>
	VU	7	16	112	80	350 x 127		16			CYL	<a href="#">108TA3923</a>

Sorted per number of bolt holes – center hole – diameter of the wheel – width of the wheel

# STANDARD TRACTION WHEELS



STANDARD TRACTION WHEELS

STANDARD TRACTION WHEELS												
	MAT	# bolt holes	Dia bolt holes	Pitch	Center hole	Dia wheel x width	Hub length	Offset flange	Extras	Rim & tyre	Cyl/ crowned	REF
	TT	7	16	112	80	350 x 127		16			CYL	<a href="#">129TA9096</a>
	VU	7	16	112	80	350 x 140		22			CYL	<a href="#">143TA7775</a>
	VU	7	18,5	112	80	400 x 140		15			CYL	<a href="#">147TA2943</a>
	VU	7	18,5	112	80	400 x 156		31		R&T	CRW	<a href="#">147TA2944</a>
	VU	7	18,5	112	80	400 x 160		31			CYL	<a href="#">147TA2946</a>

Sorted per number of bolt holes – center hole – diameter of the wheel – width of the wheel

# STANDARD TRACTION WHEELS



STANDARD TRACTION WHEELS

STANDARD TRACTION WHEELS												
	MAT	# bolt holes	Dia bolt holes	Pitch	Center hole	Dia wheel x width	Hub length	Offset flange	Extras	Rim & tyre	Cyl/ crowned	REF
	VU	7	18,5	125	90	343 x 85	101		3M14		CRW	<a href="#">147TA2947</a>
	VU	7	18,5	125	90	343 x 110		3			CYL	<a href="#">147TA2948</a>
	VU-AS	7	18,5	125	90	343 x 114		3			CYL	<a href="#">147TA2949</a>
	VU	7	15	125	90	343 x 114		3,5			CYL	<a href="#">147TA2950</a>
	VU	7	18,5	125	90	343 x 114		6			CYL	<a href="#">129TA9097</a>

Sorted per number of bolt holes – center hole – diameter of the wheel – width of the wheel

# STANDARD TRACTION WHEELS



STANDARD TRACTION WHEELS

STANDARD TRACTION WHEELS												
	MAT	# bolt holes	Dia bolt holes	Pitch	Center hole	Dia wheel x width	Hub length	Offset flange	Extras	Rim & tyre	Cyl/ crowned	REF
	TT	7	18,5	125	90	343 x 114		6			CYL	<a href="#">147TA2952</a>
	PU-Soft	7	18,5	125	90	343 x 114		6			CYL	<a href="#">147TA2951</a>
	VU-HD	7	15,5	125	90	343 x 135		12			CYL	<a href="#">147TA2954</a>
	VU	7	15,5	125	90	343 x 135		13			CYL	<a href="#">147TA2956</a>
	TT	7	15,5	125	90	343 x 135		13			CYL	<a href="#">147TA2955</a>

Sorted per number of bolt holes – center hole – diameter of the wheel – width of the wheel

# STANDARD TRACTION WHEELS



STANDARD TRACTION WHEELS

STANDARD TRACTION WHEELS												
												
	MAT	# bolt holes	Dia bolt holes	Pitch	Center hole	Dia wheel x width	Hub length	Offset flange	Extras	Rim & tyre	Cyl/ crowned	REF
	VU	7	18,5	125	90	343 x 140		18			CYL	<a href="#">129TA9098</a>
	PU-Soft	7	18,5	125	90	343 x 140		18			CYL	<a href="#">147TA2958</a>
	VU	7	18,5	125	90	350 x 155		27			CYL	<a href="#">147TA2961</a>
	VU-AS	7	18,5	125	90	350 x 155		27			CYL	<a href="#">147TA2962</a>
	VU-HD	7	18,5	125	90	350 x 155		27			CYL	<a href="#">147TA2963</a>





Sorted per number of bolt holes – center hole – diameter of the wheel – width of the wheel



# STANDARD TRACTION WHEELS



STANDARD TRACTION WHEELS

STANDARD TRACTION WHEELS												
	MAT	# bolt holes	Dia bolt holes	Pitch	Center hole	Dia wheel x width	Hub length	Offset flange	Extras	Rim & tyre	Cyl/ crowned	REF
	VU	7	18,5	125	90	360 x 130		9			CYL	<a href="#">147TA2965</a>
	VU-AS	7	18,5	125	90	360 x 130		9			CYL	<a href="#">147TA2966</a>
	TT	7	18,5	125	90	360 x 130		9			CYL	<a href="#">147TA2964</a>
	VU	7	18,5	125	90	360 x 140		14,5			CYL	<a href="#">147TA2967</a>
	VU	7	18	125	90	360 x 140		21			CYL	<a href="#">147TA2969</a>

Sorted per number of bolt holes – center hole – diameter of the wheel – width of the wheel

# STANDARD TRACTION WHEELS



STANDARD TRACTION WHEELS

STANDARD TRACTION WHEELS												
												
	MAT	# bolt holes	Dia bolt holes	Pitch	Center hole	Dia wheel x width	Hub length	Offset flange	Extras	Rim & tyre	Cyl/ crowned	REF
	VU	7	18	125	90	360 x 140		21			CYL	<a href="#">147TA2970</a>
	PF	7	18	125	90	360 x 140		21			CYL	<a href="#">147TA2968</a>
	VU	7	18,5	125	90	360 x 140					CRW	<a href="#">147TA2971</a>
<b>Standard traction wheels with 8 bolt holes</b>												
	HL	8	13	112	0	330 x 140	145			R&T	CYL	<a href="#">129TA9100</a>
	HL	8	13	114	0	343 x 140				R&T	CYL	<a href="#">147TA2972</a>

Sorted per number of bolt holes – center hole – diameter of the wheel – width of the wheel

# STANDARD TRACTION WHEELS



STANDARD TRACTION WHEELS

STANDARD TRACTION WHEELS												
	MAT	# bolt holes	Dia bolt holes	Pitch	Center hole	Dia wheel x width	Hub length	Offset flange	Extras	Rim & tyre	Cyl/ crowned	REF
	PU	8	10,5	80	50	250 x 80					CYL	<a href="#">108TA8595</a>
	RB	8	10,5		50	250 x 80					CYL	<a href="#">111TA1323</a>
	VU	8	18	145	110	377 x 152		43			CYL	<a href="#">147TA2973</a>
	PU	8	18	146	110	382 x 178		66		R&T	CYL	<a href="#">147TA2974</a>
	VU	8	15,7	145	110	400 x 150		37			CYL	<a href="#">108TA4118</a>

Sorted per number of bolt holes – center hole – diameter of the wheel – width of the wheel

# STANDARD TRACTION WHEELS



STANDARD TRACTION WHEELS

STANDARD TRACTION WHEELS												
												
	MAT	# bolt holes	Dia bolt holes	Pitch	Center hole	Dia wheel x width	Hub length	Offset flange	Extras	Rim & tyre	Cyl/ crowned	REF
	TT	8	15,5	145	110	400 x 150		38			CYL	<a href="#">108TA8330</a>
	VU	8	15	145	110	400 x 160		50			CYL	<a href="#">108TA8356</a>
	VU-AS	8	15,5	145	110	400 x 160		50			CRW	<a href="#">147TA2975</a>
	VU	8	15	145	110	405 x 178		68			CYL	<a href="#">108TA8582</a>
	RB-NM	8	17,3	203	153	559 x 178 (22 x 7)		65			CYL	<a href="#">128TA3435</a>

Sorted per number of bolt holes – center hole – diameter of the wheel – width of the wheel

# STANDARD TRACTION WHEELS



STANDARD TRACTION WHEELS

STANDARD TRACTION WHEELS												
												
	MAT	# bolt holes	Dia bolt holes	Pitch	Center hole	Dia wheel x width	Hub length	Offset flange	Extras	Rim & tyre	Cyl/ crowned	REF
	RB	8	17	203	153	559 x 178 (22 x 7)		100			CYL	<a href="#">128TA3432</a>
	RB-NM	8	17	203	153	559 x 178 (22 x 7)		100			CYL	<a href="#">147TA2976</a>
	PU	8	16	200	170	350 x 120					CYL	<a href="#">108TA3919</a>
<b>Standard traction wheels with 9 bolt holes</b>												
	RB-NM	9	17	241	200	559 x 178 (22 x 7)		32			CYL	<a href="#">128TA3434</a>
	RB-NM	9	17	241	200	559 x 178 (22 x 7)		32			CYL	<a href="#">147TA2981</a>

Sorted per number of bolt holes – center hole – diameter of the wheel – width of the wheel

# STANDARD TRACTION WHEELS



STANDARD TRACTION WHEELS												
												
	MAT	# bolt holes	Dia bolt holes	Pitch	Center hole	Dia wheel x width	Hub length	Offset flange	Extras	Rim & tyre	Cyl/ crowned	REF
	RB	9	17,5	241	200	559 x 178		35			CYL	<a href="#">128TA3433</a>
	RB-NM	9	17,5	241	202	640 x 170		50			CYL	<a href="#">147TA2982</a>
<b>Standard traction wheels with 10 bolt holes</b>												
	VU	10	16,5	112	80	405 x 152		13			CYL	<a href="#">108TA3992</a>
	TT	10	18,5	145	110	295 x 144		46			CYL	<a href="#">108TA4116</a>
<b>Standard traction wheels with 12 bolt holes</b>												
	VU	12	15	140	110	400 x 160		50			CYL	<a href="#">147TA2983</a>

Sorted per number of bolt holes – center hole – diameter of the wheel – width of the wheel

# STANDARD TRACTION WHEELS



STANDARD TRACTION WHEELS

STANDARD TRACTION WHEELS												
	MAT	# bolt holes	Dia bolt holes	Pitch	Center hole	Dia wheel x width	Hub length	Offset flange	Extras	Rim & tyre	Cyl/ crowned	REF
	VU	12	18,5	160	110	406 x 170		28			CYL	<a href="#">129TA9133</a>
	VU	12	18	145	110	406 x 170		53			CYL	<a href="#">147TA2984</a>
	VU	12	18,5	160	110	406 x 178		30			CRW	<a href="#">147TA2985</a>

Sorted per number of bolt holes – center hole – diameter of the wheel – width of the wheel

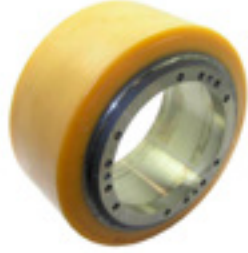

**4**

## **DIRECT TRACTION WHEELS**

**FOR PALLET TRUCKS AND  
HANDLING EQUIPMENT**





## DIRECT TRACTION WHEELS

**Type 1**

**Type 2**

**Type 3**

### Material

Polyurethane – Vulkollan® – Tractothane® – Pu-Soft – Rubber – Rubber non-marking – ...

The rim can be in steel or aluminium.

<b>Outer diameter:</b>	D:	<input type="text"/>
<b>Inner dia 1/height 1:</b>	d1:	<input type="text"/>
	h1:	<input type="text"/>
<b>Inner dia 2/height 2:</b>	d2:	<input type="text"/>
	h2:	<input type="text"/>
<b>Inner dia 3/height 3:</b>	d3:	<input type="text"/>
	h3:	<input type="text"/>
<b>Center diameter:</b>	Dc:	<input type="text"/>
<b>Width:</b>	W:	<input type="text"/>

<b>Number of bolt holes:</b>	Qty-BH:	<input type="text"/>
<b>Number of threaded holes:</b>	Qty-TH:	<input type="text"/>
<b>Number of pins:</b>	Qty-PIN:	<input type="text"/>
<b>Seal groove (yes/no):</b>	GRV-PR:	<input type="text"/>
<b>Cams (yes/no):</b>	CAM-PR:	<input type="text"/>

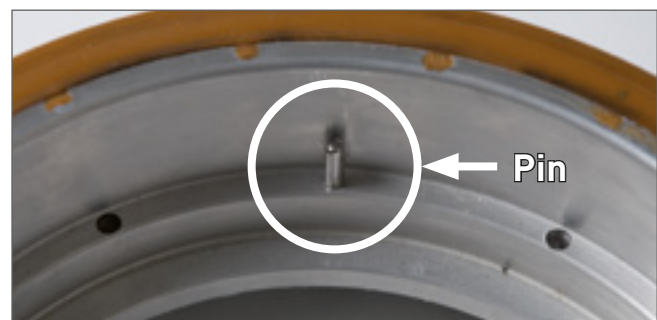

### The list is sorted per

1. Number of bolt holes
2. Center diameter
3. Diameter of the wheel
4. Width of the wheel

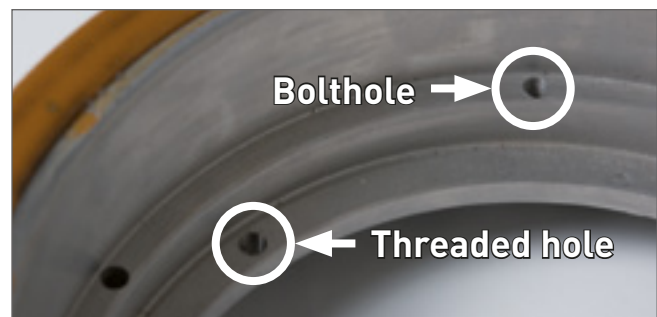

# DIRECT TRACTION WHEELS



DIRECT TRACTION WHEELS

DIRECT TRACTION WHEELS											
	MAT	# bolt holes	Dia bolt holes	Pitch	Center hole	Dia wheel x width	Hub length	Extras	d1/d2/d3 h1/h2/h3	Type wheel	REF
<b>Direct traction wheels without bolt holes</b>											
	PU-Soft	0			150	205 x 56		3M4 + internal crown	150 24	DD1	<a href="#">145TA9149</a>
	RB-NM	0			159	245 x 76		3M6	210/195/180 10/23/15	DD3	<a href="#">139TA7520</a>
<b>Direct traction wheels with 3 bolt holes</b>											
	RB	3	M4		158	250 x 80			162 55	DD1	<a href="#">145TA9151</a>
	RB-NM	3	M8		186	260 x 90	98	3 cam	202	DD1	<a href="#">111TA1218</a>
	TT	3	M8	199	186	260 x 90	98		202	DD1	<a href="#">145TA9152</a>

Sorted per number of bolt holes – center hole – diameter of the wheel – width of the wheel

# DIRECT TRACTION WHEELS



DIRECT TRACTION WHEELS

DIRECT TRACTION WHEELS												
												
	MAT	# bolt holes	Dia bolt holes	Pitch	Center hole	Dia wheel x width	Hub length	Extras	d1/d2/d3 h1/h2/h3	Type wheel	REF	
	PU	3	M8	199	186	260 x 90	98		202	DD1	<a href="#">108TA3933</a>	
	RB	3	M8		186	260 x 90	98	3 cam	202	DD1	<a href="#">108TA3934</a>	
	VU	3	10	276	239	404 x 130	163	12M10	282/250	DD2	<a href="#">108TA4132</a>	
	VU	3	10	276	239	404 x 130	163	12M8	282/250	DD2	<a href="#">108TA4131</a>	
<b>Direct traction wheels with 6 bolt holes</b>												
	VU	6	9	162	10	225 x 70	75		176/147	DD2	<a href="#">129TA9053</a>	

Sorted per number of bolt holes – center hole – diameter of the wheel – width of the wheel

# DIRECT TRACTION WHEELS



DIRECT TRACTION WHEELS

DIRECT TRACTION WHEELS											
											
	MAT	# bolt holes	Dia bolt holes	Pitch	Center hole	Dia wheel x width	Hub length	Extras	d1/d2/d3 h1/h2/h3	Type wheel	REF
	RB	6	5,5		115	185 x 60		3Mx	145/130 37/15	DD2	<a href="#">145TA9155</a>
	PU	6	M5		140	211 x 70	83		172/150 28/16	DD2	<a href="#">145TA7727</a>
	VU	6	10	156	140	230 x 70		2M6	170 31	DD1	<a href="#">145TA9156</a>
	VU	6	9	155	140	245 x 70		2M6	170 31	DD1	<a href="#">129TA9080</a>
	PU	6	5,5	187	159	240 x 76		3M6 + 2 pin	193/180	DD2	<a href="#">145TA9158</a>

Sorted per number of bolt holes – center hole – diameter of the wheel – width of the wheel

# DIRECT TRACTION WHEELS



DIRECT TRACTION WHEELS

DIRECT TRACTION WHEELS											
	MAT	# bolt holes	Dia bolt holes	Pitch	Center hole	Dia wheel x width	Hub length	Extras	d1/d2/d3 h1/h2/h3	Type wheel	REF
	PU	6	5,5	182	159	250 x 100		3M6 + 2 pin	193/180	DD2	<a href="#">145TA9159</a>
	PU-Soft	6	5,5	182	159	250 x 100		3M6 + 2 pin	193/180	DD2	<a href="#">145TA9160</a>
	RB	6	5,5	182	159	250 x 100		3M6 + 2 pin	193/180	DD2	<a href="#">108TA4091</a>
	RB-NM	6	5,5	182	159	250 x 101	100	3M6 + 2 pin	193/180	DD2	<a href="#">145TA9161</a>
	PU	6	6		159	252 x 88	90	6M4	198	DD1	<a href="#">145TA9162</a>

Sorted per number of bolt holes – center hole – diameter of the wheel – width of the wheel

# DIRECT TRACTION WHEELS



DIRECT TRACTION WHEELS

DIRECT TRACTION WHEELS											
											
	MAT	# bolt holes	Dia bolt holes	Pitch	Center hole	Dia wheel x width	Hub length	Extras	d1/d2/d3 h1/h2/h3	Type wheel	REF
	PU	6	7	180	159	252 x 88		6Mx	188 75	DD1	<a href="#">129TA8471</a>
	VU	6	5,5	187	160	240 x 77		3M6 + 2G4	193/180	DD2	<a href="#">145TA9163</a>
	RB-NM	6	5	185	160	250 x 77		3M6 + 2 pin	193/180	DD2	<a href="#">129TA9082</a>
	RB	6	5,5	186	160	250 x 77		3M6 + 2 pin	193/180 35/13	DD2	<a href="#">108TA4049</a>
	RB	6	9	188	173	260 x 80	114	2M8	215/210/205 20/60/22	DD3	<a href="#">107TA3261</a>

Sorted per number of bolt holes – center hole – diameter of the wheel – width of the wheel

# DIRECT TRACTION WHEELS



DIRECT TRACTION WHEELS

DIRECT TRACTION WHEELS											
	MAT	# bolt holes	Dia bolt holes	Pitch	Center hole	Dia wheel x width	Hub length	Extras	d1/d2/d3 h1/h2/h3	Type wheel	REF
	VU	6	9	188	173	260 x 84	114	2M8	215/210/205 20/60/22	DD3	<a href="#">107TA3260</a>
	PU-Soft	6	9	188	173	260 x 85	114	2M8	215/210/205 20/60/22	DD3	<a href="#">129TA9083</a>
	PU-Soft	6	9		173	270 x 95	125	2M8	213/211/205	DD3	<a href="#">145TA9166</a>
	VU	6	9		173	270 x 100	125	2M8	215/210/205 22/70/20	DD3	<a href="#">107TA3255</a>
	RB	6	9	188	173	270 x 105	125	2M8	215/210/205 22/70/20	DD3	<a href="#">107TA3256</a>

Sorted per number of bolt holes – center hole – diameter of the wheel – width of the wheel

# DIRECT TRACTION WHEELS



DIRECT TRACTION WHEELS

DIRECT TRACTION WHEELS											
	MAT	# bolt holes	Dia bolt holes	Pitch	Center hole	Dia wheel x width	Hub length	Extras	d1/d2/d3 h1/h2/h3	Type wheel	REF
	PU-Soft	6	M6		180	247 x 80	100		188/181 27/37	DD2	<a href="#">145TA9168</a>
	PU-Soft	6	M6		180	300 x 100			188/181 27/37	DD2	<a href="#">145TA9169</a>
<b>Direct traction wheels with 8 bolt holes</b>											
	RB	8	6,5		133	198 x 70		2M8	159/140 31/18	DD2	<a href="#">145TA9170</a>
	PU	8	9		144	230 x 70	89	2M8 + 2G8	178/171 60/13	DD2	<a href="#">145TA9171</a>
	PU	8	8,5	160	146	230 x 70		2M10	176/172	DD2	<a href="#">145TA9172</a>

Sorted per number of bolt holes – center hole – diameter of the wheel – width of the wheel



# DIRECT TRACTION WHEELS



DIRECT TRACTION WHEELS

DIRECT TRACTION WHEELS												
	MAT	# bolt holes	Dia bolt holes	Pitch	Center hole	Dia wheel x width	Hub length	Extras	d1/d2/d3 h1/h2/h3	Type wheel	REF	
	TT	8	8,5	160	146	230 x 70		2M10	176/172	DD2	<a href="#">129TA9101</a>	
	PU	8	9	172	150	230 x 65	75	2Mx	203	DD1	<a href="#">129TA9102</a>	
	RB	8	6,5	168	154	220 x 65	70	2M8	178/160	DD2	<a href="#">145TA9174</a>	
	PU-Soft	8	6,5	172,5	156	240 x 70		2M8	183/181 44/15	DD2	<a href="#">145TA9175</a>	
	RB-NM	8	5,5	172,5	156	240 x 70		2M8	183/181 44/15	DD2	<a href="#">145TA9176</a>	

Sorted per number of bolt holes – center hole – diameter of the wheel – width of the wheel

# DIRECT TRACTION WHEELS



DIRECT TRACTION WHEELS

DIRECT TRACTION WHEELS											
											
	MAT	# bolt holes	Dia bolt holes	Pitch	Center hole	Dia wheel x width	Hub length	Extras	d1/d2/d3 h1/h2/h3	Type wheel	REF
	TT	8	6,5	172,5	156	240 x 70		2M8	183/181 44/15	DD2	<a href="#">145TA9177</a>
	RB	8	6,5	172,5	156	240 x 70		2M8	183/181 44/15	DD2	<a href="#">129TA9104</a>
	VU	8	6,5	172,5	156	240 x 70		2M8	183/181 44/15	DD2	<a href="#">129TA9103</a>
	TT	8	9	180	158	250 x 80	95	2M10	193/192 20/38/20	DD3	<a href="#">108TA4134</a>
	PU	8	5,5	186	159	240 x 61		3M6	200/195/180	DD3	<a href="#">129TA9105</a>

Sorted per number of bolt holes – center hole – diameter of the wheel – width of the wheel

# DIRECT TRACTION WHEELS



DIRECT TRACTION WHEELS

DIRECT TRACTION WHEELS												
	MAT	# bolt holes	Dia bolt holes	Pitch	Center hole	Dia wheel x width	Hub length	Extras	d1/d2/d3 h1/h2/h3	Type wheel	REF	
	RB	8	5	187	159	240 x 61		3M6	200/195/180	DD3	<a href="#">145TA9179</a>	
	RB	8	5	187	159	240 x 61		3M6	200/195/180	DD3	<a href="#">129TA9106</a>	
	RB-NM	8	5	187	159	240 x 61		3M6	200/195/180 7/26/15	DD3	<a href="#">129TA8708</a>	
	PU	8	5,5	186	159	240 x 61		3M6	200/195/180 8/26/15	DD3	<a href="#">145TA9180</a>	
	VU	8	5,5		159	240 x 76	76	3M6	210/195/180 10/23/15	DD3	<a href="#">129TA9108</a>	

Sorted per number of bolt holes – center hole – diameter of the wheel – width of the wheel

# DIRECT TRACTION WHEELS



DIRECT TRACTION WHEELS

DIRECT TRACTION WHEELS											
											
	MAT	# bolt holes	Dia bolt holes	Pitch	Center hole	Dia wheel x width	Hub length	Extras	d1/d2/d3 h1/h2/h3	Type wheel	REF
	TT	8	5,5		159	240 x 76	76	3M6	210/195/180 10/23/15	DD3	<a href="#">145TA9181</a>
	PU	8	5,5		159	240 x 76	76	3M6	210/195/180 10/23/15	DD3	<a href="#">145TA9182</a>
	VU	8	5		159	242 x 76	76	3M6	210/195/180 10/23/15	DD3	<a href="#">145TA9183</a>
	PU	8	5,5	195	159	243 x 76		3M6	200/195/180	DD3	<a href="#">145TA9184</a>
	PU	8	5,5	187	159	243 x 76		3M6	200/195/180 7/26/15	DD3	<a href="#">129TA9107</a>

Sorted per number of bolt holes – center hole – diameter of the wheel – width of the wheel

# DIRECT TRACTION WHEELS



DIRECT TRACTION WHEELS

DIRECT TRACTION WHEELS												
												
	MAT	# bolt holes	Dia bolt holes	Pitch	Center hole	Dia wheel x width	Hub length	Extras	d1/d2/d3 h1/h2/h3	Type wheel	REF	
	RB-NM	8	5,5	187	159	245 x 76			3M6	200/195/180	DD3	<a href="#">145TA9185</a>
	PU	8	5	186	159	245 x 76			3M6	210/195/180 10/23/15	DD3	<a href="#">129TA9109</a>
	PU	8	5		159	245 x 101	101		3M6	210/195/180 10/23/15	DD3	<a href="#">129TA9111</a>
	RB-NM	8	5,5	187	159	250 x 76			3M6	200/195/180	DD3	<a href="#">145TA9186</a>
	RB	8	6	187	159	250 x 76			3M6	200/195/180 7/26/15	DD3	<a href="#">129TA8139</a>

Sorted per number of bolt holes – center hole – diameter of the wheel – width of the wheel

# DIRECT TRACTION WHEELS



DIRECT TRACTION WHEELS

DIRECT TRACTION WHEELS											
	MAT	# bolt holes	Dia bolt holes	Pitch	Center hole	Dia wheel x width	Hub length	Extras	d1/d2/d3 h1/h2/h3	Type wheel	REF
	RB	8	6	187	159	250 x 76		3M6	200/195/180 7/26/15	DD3	<a href="#">115TA6843</a>
	RB	8	5,5	187	159	250 x 76		3M6	210/195/180 10/23/15	DD3	<a href="#">129TA9112</a>
	RB-NM	8	5		159	250 x 76		3M6	210/195/180 10/23/15	DD3	<a href="#">145TA9187</a>
	RB-NM	8	5,5	186	159	250 x 76		3M6	210/195/180 10/23/15	DD3	<a href="#">129TA9113</a>
	PU-Soft	8	5,5		159	250 x 76	76	3M6	210/195/180 10/23/15	DD3	<a href="#">145TA9189</a>

Sorted per number of bolt holes – center hole – diameter of the wheel – width of the wheel

# DIRECT TRACTION WHEELS



DIRECT TRACTION WHEELS

DIRECT TRACTION WHEELS											
	MAT	# bolt holes	Dia bolt holes	Pitch	Center hole	Dia wheel x width	Hub length	Extras	d1/d2/d3 h1/h2/h3	Type wheel	REF
	RB-NM	8	5,5	186	159	250 x 101		3M6	210/195/180 10/23/15	DD3	<a href="#">145TA9190</a>
	RB	8	5		159	250 x 101	101	3M6	210/195/180 10/23/15	DD3	<a href="#">129TA9115</a>
	RB-NM	8	5,5		159	250 x 101	101	3M6	210/195/180 10/23/15	DD3	<a href="#">145TA9191</a>
	RB	8	10,5		160	352 x 108	146	3M10	251/188 16/16	DD2	<a href="#">139TA8150</a>
	PU	8	14		162	230 x 85					<a href="#">107TA3247</a>

Sorted per number of bolt holes – center hole – diameter of the wheel – width of the wheel

# DIRECT TRACTION WHEELS



DIRECT TRACTION WHEELS

DIRECT TRACTION WHEELS											
											
	MAT	# bolt holes	Dia bolt holes	Pitch	Center hole	Dia wheel x width	Hub length	Extras	d1/d2/d3 h1/h2/h3	Type wheel	REF
	PU	8	6,5	181	162	250 x 60		2M6	192,5/192	DD2	<a href="#">129TA9119</a>
	VU-AS	8	7		162	250 x 60		2M6	192,5/192	DD2	<a href="#">147TA2978</a>
	TT	8	7		162	250 x 60		2M6	192,5/192	DD2	<a href="#">147TA2977</a>
	PU	8	6,5	182	162	252 x 63	67	2M6	193 53	DD1	<a href="#">145TA9192</a>
	PU	8	9	184	164	300 x 138	144	2M8 + 2G8	201/200 51/73	DD2	<a href="#">145TA9193</a>

Sorted per number of bolt holes – center hole – diameter of the wheel – width of the wheel



# DIRECT TRACTION WHEELS



DIRECT TRACTION WHEELS

DIRECT TRACTION WHEELS											
	MAT	# bolt holes	Dia bolt holes	Pitch	Center hole	Dia wheel x width	Hub length	Extras	d1/d2/d3 h1/h2/h3	Type wheel	REF
	VU	8	6,5	180	165	243 x 90		2M5	190 80	DD1	<a href="#">108TA4114</a>
	VU	8	8,5	180	167	276 x 90	119		204/201/191	DD3	<a href="#">129TA9116</a>
	PU-Soft	8	7	186	172	250 x 60		4M6	194	DD1	<a href="#">145TA9196</a>
	RB	8	7	186	172	250 x 60		4M6	194	DD1	<a href="#">139TA7665</a>
	RB-NM	8	7	186	172	250 x 60		4M6	194	DD1	<a href="#">139TA7521</a>

Sorted per number of bolt holes – center hole – diameter of the wheel – width of the wheel

# DIRECT TRACTION WHEELS



DIRECT TRACTION WHEELS

DIRECT TRACTION WHEELS											
	MAT	# bolt holes	Dia bolt holes	Pitch	Center hole	Dia wheel x width	Hub length	Extras	d1/d2/d3 h1/h2/h3	Type wheel	REF
	PU-Soft	8	7	185	173	250 x 60	0	4M6	194 30/53	DD1	<a href="#">145TA9197</a>
	RB	8	6,5	190	173	250 x 79		2M8 + 2G5	200/180 41/12	DD2	<a href="#">145TA9199</a>
	PU	8	6,5	190	173	250 x 79		2M8 + 2G5	200/180 41/12	DD2	<a href="#">145TA9201</a>
	RB	8	6,5		173	250 x 80		2M8 + 2G5	200 53	DD1	<a href="#">145TA9202</a>
	PU-Soft	8	6,5	190	173	250 x 80	79	2M8 + 2G5	200 54	DD1	<a href="#">145TA9203</a>

Sorted per number of bolt holes – center hole – diameter of the wheel – width of the wheel

# DIRECT TRACTION WHEELS



DIRECT TRACTION WHEELS

DIRECT TRACTION WHEELS											
	MAT	# bolt holes	Dia bolt holes	Pitch	Center hole	Dia wheel x width	Hub length	Extras	d1/d2/d3 h1/h2/h3	Type wheel	REF
	PU	8	6,5	190	173	250 x 80	79	2M8 + 2G5	200 54	DD1	<a href="#">129TA9117</a>
	PU-Soft	8	7	185	173	250 x 90	0	4M6	192	DD1	<a href="#">145TA9205</a>
	PU-Soft	8	7	185	173	250 x 90		4Mx	194 48	DD1	<a href="#">145TA9206</a>
	PU-Soft	8	7	185	173	250 x 90	0	4M6	194 48/70	DD1	<a href="#">145TA9207</a>
	PU-Soft	8	7	185	173	300 x 90		4Mx	194 48	DD1	<a href="#">140TA6635</a>

Sorted per number of bolt holes – center hole – diameter of the wheel – width of the wheel

# DIRECT TRACTION WHEELS



DIRECT TRACTION WHEELS

DIRECT TRACTION WHEELS											
											
	MAT	# bolt holes	Dia bolt holes	Pitch	Center hole	Dia wheel x width	Hub length	Extras	d1/d2/d3 h1/h2/h3	Type wheel	REF
	PU	8	7		174	240 x 100		2M8 + 2G5	201/200 13/40	DD2	<a href="#">145TA9208</a>
	VU	8	8,5	195	182	270 x 90					<a href="#">147TA2979</a>
	RB	8	8,5	250	202	381 x 127	160		254	DD1	<a href="#">145TA9209</a>
	RB	8	12,5	245	225	380 x 127		2M10			<a href="#">129TA9120</a>
	VU	8		256	240	320 x 120		8M10	273/240	DD2	<a href="#">145TA9211</a>

Sorted per number of bolt holes – center hole – diameter of the wheel – width of the wheel

# DIRECT TRACTION WHEELS



DIRECT TRACTION WHEELS

DIRECT TRACTION WHEELS											
	MAT	# bolt holes	Dia bolt holes	Pitch	Center hole	Dia wheel x width	Hub length	Extras	d1/d2/d3 h1/h2/h3	Type wheel	REF
	RB	8		256	240	325 x 120		8M10	273	DD1	<a href="#">145TA9212</a>
<b>Direct traction wheels with 9 bolt holes</b>											
	RB-NM	9	8,5		157	300 x 99		3M8 + 3 cam	224/204/180 9/33/30	DD3	<a href="#">145TA9213</a>
	RB	9	8,5		157	300 x 100		3M8 + 3 cam	204/180 43/30	DD2	<a href="#">145TA9214</a>
	PU-Soft	9	8,5		157	300 x 100		3M8 + 3 cam	224/204/180 10/32/29	DD3	<a href="#">141TA7614</a>
	PU	9	8,5	188	158	245 x 77	100	3M6 + 3 cam	210/204/180	DD3	<a href="#">145TA9215</a>

Sorted per number of bolt holes – center hole – diameter of the wheel – width of the wheel

# DIRECT TRACTION WHEELS



DIRECT TRACTION WHEELS

DIRECT TRACTION WHEELS											
											
	MAT	# bolt holes	Dia bolt holes	Pitch	Center hole	Dia wheel x width	Hub length	Extras	d1/d2/d3 h1/h2/h3	Type wheel	REF
	PU	9	6,5	192	158	245 x 101		3M6 + 3 cam	210/204/180 10/33/10	DD3	<a href="#">129TA9121</a>
	RB	9	6	193	158	250 x 100		3M6 + 3 cam	210/204/180 10/33/10	DD3	<a href="#">129TA9123</a>
	RB-NM	9	6	193	158	250 x 100		3M6 + 3 cam	210/204/180 10/33/10	DD3	<a href="#">145TA9216</a>
	RB	9	6	193	158	250 x 100		3M6 + 3 cam	210/204/180 10/33/29	DD3	<a href="#">145TA9218</a>
	PU-Soft	9	8	192	158	265 x 100		3 x M8	218/204/180	DD3	<a href="#">145TA9219</a>

Sorted per number of bolt holes – center hole – diameter of the wheel – width of the wheel

# DIRECT TRACTION WHEELS



DIRECT TRACTION WHEELS

DIRECT TRACTION WHEELS											
											
	MAT	# bolt holes	Dia bolt holes	Pitch	Center hole	Dia wheel x width	Hub length	Extras	d1/d2/d3 h1/h2/h3	Type wheel	REF
	RB	9	8,5	192	161	245 x 101		3M8 + 3 cam	209/204/180 10/33/29	DD3	<a href="#">145TA9221</a>
	PU	9	8,5	192	161	245 x 101		3M8 + 3 cam	209/204/180 10/33/29	DD3	<a href="#">129TA9122</a>
	PU	9	8		162	355 x 130		3Mx + 3 cam	224/204/180 11/32/39	DD3	<a href="#">145TA9222</a>
	PU	9	6,5		163	240 x 101		3M6 + 3 cam	200/180	DD2	<a href="#">108TA8594</a>
	RB	9	6,5		163	250 x 101		3M6 + 3 cam	200/180 42/10	DD2	<a href="#">129TA9124</a>

Sorted per number of bolt holes – center hole – diameter of the wheel – width of the wheel

# DIRECT TRACTION WHEELS



DIRECT TRACTION WHEELS

DIRECT TRACTION WHEELS											
	MAT	# bolt holes	Dia bolt holes	Pitch	Center hole	Dia wheel x width	Hub length	Extras	d1/d2/d3 h1/h2/h3	Type wheel	REF
	PU-Soft	9	7	182	165	250 x 90	109	3Mx	194 95	DD1	<a href="#">145TA9223</a>
<b>Direct traction wheels with 10 bolt holes</b>											
	VU	10	11	138	10	206 x 65	107		163/23/162 24/160/35	DD3	<a href="#">145TA9224</a>
	PU-Soft	10	6,5	173	150	230 x 65	75	2G14 + 2M8	189/186 5/58	DD2	<a href="#">145TA9225</a>
	PU	10	6,5	173	150	230 x 65	75	2G14 + 2M8	189/186 5/58	DD2	<a href="#">129TA9127</a>
	PF	10	6,5	173	150	230 x 65	75	2G14 + 2M8	189/186 5/58	DD2	<a href="#">129TA9129</a>

Sorted per number of bolt holes – center hole – diameter of the wheel – width of the wheel



# DIRECT TRACTION WHEELS



DIRECT TRACTION WHEELS

DIRECT TRACTION WHEELS												
	MAT	# bolt holes	Dia bolt holes	Pitch	Center hole	Dia wheel x width	Hub length	Extras	d1/d2/d3 h1/h2/h3	Type wheel	REF	
	VU	10	6,5	173	150	230 x 65	75	2G14 + 2M8	189/186 5/58	DD2	<a href="#">129TA9128</a>	
	PU	10	7	180	165	252 x 88		4M6 + 2G6	195/192 70/5	DD2	<a href="#">145TA9226</a>	
	PU	10	7	180	165	252 x 88		4M6 + 2G6	195/192 70/5	DD2	<a href="#">145TA9227</a>	
	PU-Soft	10	6,5	185	170	257 x 88		2M8	194	DD1	<a href="#">145TA9229</a>	
	PU-Soft	10	6,5	185	170	257 x 88		2M8	194	DD1	<a href="#">145TA9231</a>	

Sorted per number of bolt holes – center hole – diameter of the wheel – width of the wheel

# DIRECT TRACTION WHEELS



DIRECT TRACTION WHEELS

DIRECT TRACTION WHEELS												
	MAT	# bolt holes	Dia bolt holes	Pitch	Center hole	Dia wheel x width	Hub length	Extras	d1/d2/d3 h1/h2/h3	Type wheel	REF	
	TT	10	6,5	185	170	257 x 88			2M8	194	DD1	<a href="#">129TA9130</a>
	PU-Soft	10	7	185	170	258 x 102	100		2M8	210/194 7/76	DD2	<a href="#">145TA9232</a>
	RB	10	6,5	185	170	260 x 88			2M8	194	DD1	<a href="#">129TA9131</a>
	RB-NM	10	6,5	185	170	260 x 88			2M8	194	DD1	<a href="#">145TA9233</a>
	PU-Soft	10	6		170	260 x 100			3M5 + 2G5	200 70	DD1	<a href="#">145TA9235</a>

Sorted per number of bolt holes – center hole – diameter of the wheel – width of the wheel

# DIRECT TRACTION WHEELS



DIRECT TRACTION WHEELS

DIRECT TRACTION WHEELS											
	MAT	# bolt holes	Dia bolt holes	Pitch	Center hole	Dia wheel x width	Hub length	Extras	d1/d2/d3 h1/h2/h3	Type wheel	REF
	PU-Soft	10	7		170	300 x 100		3M5 + 2G5	200 70	DD1	<a href="#">145TA9236</a>
	RB-NM	10	7		170	300 x 100		3M5 + 2G5	200 70	DD1	<a href="#">145TA9237</a>
	RB	10	7		170	310 x 100		5G5	200 70	DD1	<a href="#">139TA7664</a>
	PU	10	6,5	190	175	250 x 80		5M6	200	DD1	<a href="#">129TA9132</a>
	PU-Soft	10	6,5		175	250 x 80		3M6 + 2G4,5	200 70	DD1	<a href="#">145TA9239</a>

Sorted per number of bolt holes – center hole – diameter of the wheel – width of the wheel

# DIRECT TRACTION WHEELS



DIRECT TRACTION WHEELS

DIRECT TRACTION WHEELS											
	MAT	# bolt holes	Dia bolt holes	Pitch	Center hole	Dia wheel x width	Hub length	Extras	d1/d2/d3 h1/h2/h3	Type wheel	REF
	RB	10	6,5		175	250 x 80		3M6 + 2G4,5	200 70	DD1	<a href="#">145TA9240</a>
	PU-Soft	10	6,5	192	175	298 x 100		3xM6	200	DD1	<a href="#">145TA9242</a>
<b>Direct traction wheels with 12 bolt holes</b>											
	TT	12	5	156	120	210 x 70	104	4M6	164/143/139 70/15,5/14,5	DD3	<a href="#">129TA9134</a>
	PU	12	5	156	120	225 x 70	104	2M6	164/143/139 70/15,5/14,5	DD3	<a href="#">108TA4098</a>
	PU-Soft	12	5	156	120	225 x 70	104	2M6	164/143/139 70/15,5/14,5	DD3	<a href="#">108TA4099</a>

Sorted per number of bolt holes – center hole – diameter of the wheel – width of the wheel

# DIRECT TRACTION WHEELS



DIRECT TRACTION WHEELS

DIRECT TRACTION WHEELS												
	MAT	# bolt holes	Dia bolt holes	Pitch	Center hole	Dia wheel x width	Hub length	Extras	d1/d2/d3 h1/h2/h3	Type wheel	REF	
	PU	12	5	156	120	225 x 70	104	2M6	164/143/139 70/15,5/14,5	DD3	<a href="#">108TA4098</a>	
	TT	12	5	156	120	240 x 70	104	4M6	164/143/139 70/15,5/14,5	DD3	<a href="#">129TA9135</a>	
	PU-Soft	12	8,6	170	157	270 x 90	100	2M8 + cam	196/190	DD2	<a href="#">129TA9136</a>	
	TT	12	8,6	170	157	270 x 90	100	2M8 + cam	196/190	DD2	<a href="#">145TA9247</a>	
	VU	12	8,6	170	157	270 x 90	100	2M8 + cam	196/190	DD2	<a href="#">129TA9137</a>	

Sorted per number of bolt holes – center hole – diameter of the wheel – width of the wheel

# DIRECT TRACTION WHEELS



DIRECT TRACTION WHEELS





DIRECT TRACTION WHEELS											
	MAT	# bolt holes	Dia bolt holes	Pitch	Center hole	Dia wheel x width	Hub length	Extras	d1/d2/d3 h1/h2/h3	Type wheel	REF
	RB	12	8,6	170	157	270 x 90	100	2M8 + cam	196/190	DD2	<a href="#">129TA9139</a>
	TT	12	8,6	170	157	270 x 90	100	2M8 + cam	196/190	DD2	<a href="#">129TA9138</a>
	TT	12	8,6	170	157	270 x 100		2M8 + cam	196/190	DD2	<a href="#">129TA9140</a>
	PU-Soft	12	7	185,5	172	250 x 59		4M6	194	DD1	<a href="#">145TA9248</a>
	RB-NM	12	7		173	250 x 60		4Mx	192 30	DD1	<a href="#">145TA9249</a>

Sorted per number of bolt holes – center hole – diameter of the wheel – width of the wheel

# DIRECT TRACTION WHEELS



DIRECT TRACTION WHEELS

DIRECT TRACTION WHEELS											
	MAT	# bolt holes	Dia bolt holes	Pitch	Center hole	Dia wheel x width	Hub length	Extras	d1/d2/d3 h1/h2/h3	Type wheel	REF
	TT	12	11	205	188	317 x 120		2M10 + cam	229/225 27/18	DD2	<a href="#">129TA9141</a>
	VU	12	6,8	225	210	307 x 104		2M8	234 87	DD1	<a href="#">115TA6908</a>
	TT	12	10,5	230	210	320 x 120		3M10	245/205	DD2	<a href="#">145TA9251</a>
	VU	12	10,5	230	210	320 x 120		3M10	245/205	DD2	<a href="#">129TA9142</a>
	VU	12	11		216	350 x 160		3M8	264/257/250 15/95/15	DD3	<a href="#">145TA9252</a>

Sorted per number of bolt holes – center hole – diameter of the wheel – width of the wheel

# DIRECT TRACTION WHEELS



DIRECT TRACTION WHEELS

DIRECT TRACTION WHEELS											
	MAT	# bolt holes	Dia bolt holes	Pitch	Center hole	Dia wheel x width	Hub length	Extras	d1/d2/d3 h1/h2/h3	Type wheel	REF
	TT	12	13	234	216	353 x 127		2M12	262/260 39/13	DD2	<a href="#">108TA8334</a>
	TT	12	10,5	249	225	350 x 135	175	4M10	272/155	DD1	<a href="#">108TA8602</a>
	VU	12	14	260	238	406 x 127			292/281/240	DD3	<a href="#">129TA9143</a>
	VU	12	14	260	238	406 x 152			292/281/240	DD3	<a href="#">145TA9253</a>
	VU	12	14	260	238	406 x 178	200	3M12	290/281/240 40/136/17	DD2	<a href="#">145TA9254</a>

Sorted per number of bolt holes – center hole – diameter of the wheel – width of the wheel



# DIRECT TRACTION WHEELS



DIRECT TRACTION WHEELS









DIRECT TRACTION WHEELS											
	MAT	# bolt holes	Dia bolt holes	Pitch	Center hole	Dia wheel x width	Hub length	Extras	d1/d2/d3 h1/h2/h3	Type wheel	REF
	VU	12	13	260	240	406 x 190		3M12	297/290 22/72	DD2	<a href="#">129TA9144</a>
	VU	12			249	405 x 200		3M10	290	DD1	<a href="#">129TA9145</a>
<b>Direct traction wheels with 15 bolt holes</b>											
	RB	15	13	270	250	406 x 170		2M12	271	DD1	<a href="#">108TA8600</a>
	TT	15		270	250	406 x 170		2M12	290	DD1	<a href="#">145TA9255</a>
	PU-Soft	15		270	250	406 x 170		2M12	290	DD1	<a href="#">145TA9256</a>

Sorted per number of bolt holes – center hole – diameter of the wheel – width of the wheel

# DIRECT TRACTION WHEELS



DIRECT TRACTION WHEELS

DIRECT TRACTION WHEELS											
											
	MAT	# bolt holes	Dia bolt holes	Pitch	Center hole	Dia wheel x width	Hub length	Extras	d1/d2/d3 h1/h2/h3	Type wheel	REF
	VU	15	13	270	250	406 x 170		2M12	322	DD1	<a href="#">145TA9257</a>
<b>Direct traction wheels with 20 bolt holes</b>											
	PU	20	8	250	228	335 x 115		2Mx	267 89	DD1	<a href="#">145TA9258</a>

Sorted per number of bolt holes – center hole – diameter of the wheel – width of the wheel



**5**

## **WHEELS WITH INTERNAL KEYWAY**

**FOR PALLET TRUCKS AND  
HANDLING EQUIPMENT**

# WHEELS WITH INTERNAL KEYWAY



WHEELS WITH INTERNAL KEYWAY

WHEELS WITH INTERNAL KEYWAY						
						
	MAT	Dia wheel x Width	Center hole	Hub length	Offset hub	REF
	VU	160 x 40	48	45		<a href="#">145TA9098</a>
	PU-Soft	180 x 50	20	55		<a href="#">145TA9101</a>
	RB-NM	198 x 45	19,4	50		<a href="#">145TA9103</a>
	PU	200 x 50	19,9	42		<a href="#">139TA9586</a>
	PU	200 x 50	18	50		<a href="#">145TA9104</a>

# WHEELS WITH INTERNAL KEYWAY



WHEELS WITH INTERNAL KEYWAY

WHEELS WITH INTERNAL KEYWAY						
						
	MAT	Dia wheel x Width	Center hole	Hub length	Offset hub	REF
	PU-Soft	200 x 50	19	50		<a href="#">145TA9105</a>
	VU	200 x 50	40	50		<a href="#">145TA9109</a>
	PU-Soft	200 x 50	20	55		<a href="#">145TA9107</a>
	RB-NM	200 x 50	20	55		<a href="#">145TA9108</a>
	VU	200 x 50	40	60		<a href="#">145TA9110</a>

# WHEELS WITH INTERNAL KEYWAY



WHEELS WITH INTERNAL KEYWAY

WHEELS WITH INTERNAL KEYWAY						
						
	MAT	Dia wheel x Width	Center hole	Hub length	Offset hub	REF
	PU-Soft	200 x 52	13/22	55		<a href="#">145TA9111</a>
	PU	200 x 70	32/38	77		<a href="#">145TA9112</a>
	RB-NM	202 x 38	20	38		<a href="#">145TA9113</a>
	RB-NM	204 x 50	25,5	56		<a href="#">145TA9114</a>
	PU-Soft	213 x 52	12,5/22	54		<a href="#">139TA7661</a>

# WHEELS WITH INTERNAL KEYWAY



WHEELS WITH INTERNAL KEYWAY

WHEELS WITH INTERNAL KEYWAY						
						
	MAT	Dia wheel x Width	Center hole	Hub length	Offset hub	REF
	RB	213 x 102	22	102		<a href="#">129TA9840</a>
	PU	213 x 102	22	102		<a href="#">129TA9841</a>
	PU	220 x 85	30	90		<a href="#">108TA4064</a>
	RB	230 x 50	20	45		<a href="#">145TA9115</a>
	PU	230 x 85	35	72,6		<a href="#">145TA9116*</a>

\* With two segment bandage

# WHEELS WITH INTERNAL KEYWAY



WHEELS WITH INTERNAL KEYWAY

WHEELS WITH INTERNAL KEYWAY						
						
	MAT	Dia wheel x Width	Center hole	Hub length	Offset hub	REF
	VU	245 x 80	35,5/39	105		<a href="#">108TA3907</a>
	RB-NM	245 x 85	18/36	85		<a href="#">145TA9117</a>
	VU	245 x 128	35,5/39	52		<a href="#">108TA8558</a>
	PU	250 x 60	19/27	55		<a href="#">145TA9118</a>
	RB-NM	250 x 62	20	60		<a href="#">145TA9119</a>



# WHEELS WITH INTERNAL KEYWAY



WHEELS WITH INTERNAL KEYWAY

WHEELS WITH INTERNAL KEYWAY						
						
	MAT	Dia wheel x Width	Center hole	Hub length	Offset hub	REF
	VU	250 x 80	40	80		<a href="#">145TA9120</a>
	VU	250 x 80	50	80		<a href="#">139TA9530</a>
	PU	250 x 80	30	90		<a href="#">108TA4062</a>
	RB	250 x 90	30	90		<a href="#">108TA4063</a>
	RB	250 x 128	35,5/39	52		<a href="#">145TA9121</a>

# WHEELS WITH INTERNAL KEYWAY



WHEELS WITH INTERNAL KEYWAY

WHEELS WITH INTERNAL KEYWAY						
						
	MAT	Dia wheel x Width	Center hole	Hub length	Offset hub	REF
	RB-NM	250 x 128	35,5/39	52		<a href="#">129TA9842</a>
	RB	250 x 130	35,5/39	52		<a href="#">108TA3908</a>
	RB	250 x 130	35,5/39	52		<a href="#">145TA9122</a>
	RB-NM	250 x 130	35,5/39	52		<a href="#">145TA9123</a>
	PU-Soft	252 x 80	20	52		<a href="#">145TA9126</a>

# WHEELS WITH INTERNAL KEYWAY



WHEELS WITH INTERNAL KEYWAY

WHEELS WITH INTERNAL KEYWAY						
						
	MAT	Dia wheel x Width	Center hole	Hub length	Offset hub	REF
	RB-NM	254 x 76 (10 x 3)	21/25	36		<a href="#">145TA9128</a>
	PU	254 x 76	23,8	60		<a href="#">145TA9127</a>
	RB	254 x 80	20	38		<a href="#">139TA7800</a>
	RB	254 x 80	18	52		<a href="#">141TA6770</a>
	RB-Air	260 x 85	42	42		<a href="#">140TA7744</a>

# WHEELS WITH INTERNAL KEYWAY



WHEELS WITH INTERNAL KEYWAY

WHEELS WITH INTERNAL KEYWAY						
						
	MAT	Dia wheel x Width	Center hole	Hub length	Offset hub	REF
	VU	285 x 154	50	53		<a href="#">129TA9843</a>
	RB-NM	300 x 80	27,5	35		<a href="#">145TA9131</a>
	PU	305 x 63	21/24	26		<a href="#">145TA9133</a>
	RB-NM	305 x 75	27/32	37,9		<a href="#">145TA9136</a>
	RB-NM	305 x 75	27/32	38,4		<a href="#">129TA9844</a>

# WHEELS WITH INTERNAL KEYWAY



WHEELS WITH INTERNAL KEYWAY

WHEELS WITH INTERNAL KEYWAY						
						
	MAT	Dia wheel x Width	Center hole	Hub length	Offset hub	REF
	RB-NM	305 x 100	27/32	38		<a href="#">141TA4895</a>
	RB-NM	305 x 100	27/32	38		<a href="#">129TA9845</a>
	RB-NM	305 x 114 (12 x 4,5)	32/38	46		<a href="#">128TA3436</a>
	RB-NM	318 x 108 (12,5 x 4,25)	28/32	40		<a href="#">138TA7515</a>
	RB-NM	365 x 84	27/32	40		<a href="#">129TA9846</a>

# WHEELS WITH INTERNAL KEYWAY



WHEELS WITH INTERNAL KEYWAY

WHEELS WITH INTERNAL KEYWAY						
						
	MAT	Dia wheel x Width	Center hole	Hub length	Offset hub	REF
	RB-NM	<b>381 x 127</b> (15 x 5)	<b>32/38</b>	45	55	<a href="#"><u>129TA9847</u></a>
	RB-NM	<b>381 x 127</b> (15 x 5)	<b>32/38</b>	45	34,5	<a href="#"><u>138TA7514</u></a>
	RB-NM	<b>406 x 127 x 267</b> (16 x 5 x 10,5)	<b>28/31</b>	33		<a href="#"><u>145TA9140</u></a>
	RB	<b>406 x 127 x 267</b> (16 x 5 x 10,5)	<b>28/32</b>	33		<a href="#"><u>145TA9141</u></a>



**6**

# WHEELS WITH INTERNAL CROWN

FOR PALLET TRUCKS AND  
HANDLING EQUIPMENT

# WHEELS WITH INTERNAL CROWN



WHEELS WITH INTERNAL CROWN

WHEELS WITH INTERNAL CROWN					
					
	MAT	Dia wheel x Width	Center hole	Hub length	REF
	PU-Soft	174 x 48	19,5	35	<a href="#">141TA7541</a>
	PU-Soft	175 x 45	20	40	<a href="#">141TA7481</a>
	PU-Soft	186 x 60	121		<a href="#">145TA8476</a>
	PU-Soft	198 x 52	17/20	54	<a href="#">139TA7280</a>
	RB-NM	200 x 50	17	56	<a href="#">145TA9259</a>



# WHEELS WITH INTERNAL CROWN



WHEELS WITH INTERNAL CROWN

WHEELS WITH INTERNAL CROWN					
					
	MAT	Dia wheel x Width	Center hole	Hub length	REF
	PU	200 x 80	36/40	20	<a href="#">108TA8616</a>
	RB	200 x 80	36/40	80	<a href="#">108TA8617</a>
	RB	200 x 80	36/40	80	<a href="#">129TA9849</a>
	RB-NM	200 x 80	36/40	20	<a href="#">145TA8466</a>
	VU	200 x 80	36/40	20	<a href="#">108TA8615</a>

# WHEELS WITH INTERNAL CROWN



WHEELS WITH INTERNAL CROWN

WHEELS WITH INTERNAL CROWN					
					
	MAT	Dia wheel x Width	Center hole	Hub length	REF
	PU	200 x 85	36/40	85	<a href="#">129TA9851</a>
	RB	200 x 85	36/40	85	<a href="#">129TA9850</a>
	PU	267 x 127	33/35	40	<a href="#">145TA9260</a>
	RB	267 x 127	33/35	40	<a href="#">145TA9261</a>
	RB-AS	267 x 127	33/35	40	<a href="#">129TA9852</a>

# WHEELS WITH INTERNAL CROWN







WHEELS WITH INTERNAL CROWN

WHEELS WITH INTERNAL CROWN					
					
	MAT	Dia wheel x Width	Center hole	Hub length	REF
	PU	330 x 115	41/45	140	<a href="#">129TA9853</a>
	PU-Soft	330 x 115	41/45	140	<a href="#">145TA8458</a>
	U92	330 x 115	41/45	140	<a href="#">145TA9262</a>
	VU	330 x 115	41/45	140	<a href="#">145TA8459</a>
	U-H	343 x 140	41,5	140	<a href="#">145TA8460</a>

# WHEELS WITH INTERNAL CROWN



WHEELS WITH INTERNAL CROWN

WHEELS WITH INTERNAL CROWN					
					
	MAT	Dia wheel x Width	Center hole	Hub length	REF
	RB	343 x 140	41,5	140	<a href="#">145TA8463</a>
	VU	343 x 140	41/45	140	<a href="#">145TA8461</a>



**7**











# CONICAL WHEELS

FOR PALLET TRUCKS AND  
HANDLING EQUIPMENT

# CONICAL WHEELS



CONICAL WHEELS

CONICAL WHEELS								
								
	MAT	Dia wheel x Width	Hub length	CL	d1 x h1/h2	AX	Bearing	REF
	VU	122 x 50	50		62 x 16			<a href="#">145TA8447</a>
	VU	125 x 38	38	32	52 x 15/21	25	6205-RS	<a href="#">129TA9548</a>
	PU	148 x 50	50	50	62 x 15	30	6206-RS	<a href="#">145TA8449</a>
	PU	152 x 28	51	51	80 x 21	35	6307-RS	<a href="#">145TA8453</a>
	PU	152 x 28	51		80 x 21			<a href="#">145TA8452</a>
	VU	190 x 38	38					<a href="#">108TA8342</a>



8

## CASTORS

FOR PALLET TRUCKS AND  
HANDLING EQUIPMENT



## CASTORS

### Wheel

Dim	Dimensions	MB	Material bandage	MR	Material rim
D	Diameter	NY	Nylon	AL	Aluminium
W	Width	PU	Polyurethane	CI	Cast Iron
MB	Material bandage	Pu-Pa	PUR + Polyamide Core	NY	Nylon
MR	Material rim	PU-Soft	Soft PUR	SP	Steel Plate
		VU	Vulkollan®	ST	Steel
		RB	Rubber		
		RB-NM	Rubber Non-Marking		
		RB-Air	Rubber Air		
		ST	Steel		

### TP: top plate

Dim	Dimensions
A	Length top plate
B	Width top plate
a	Bolt distance
b	Bolt distance
d	Bolt diameter
H	Mounting height
F	Excentricity
Brake	Yes/No
Footguard	Yes/No

### Subtypes

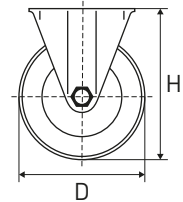
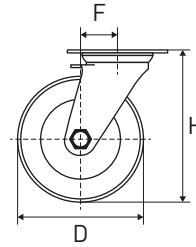
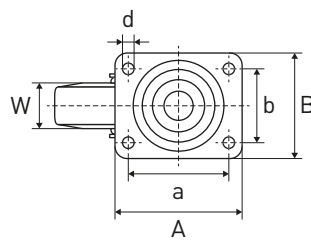

SC: swivel castor

FC: fixed castor



### BF: bolthole fixing

Dim	Dimensions
d	Diameter bolt
A	Plate diameter
H	Mounting height
F	Excentricity
Brake	Yes/No

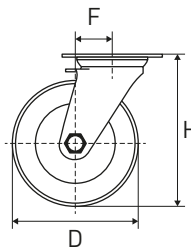
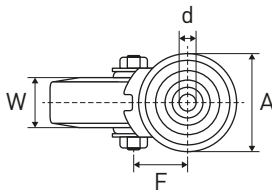

### FS: fixed stem

Dim	Dimensions
Sd	Diameter stem
A	Plate diameter
Sh	Height
H	Mounting height
F	Excentricity
Footguard	Yes/No
Damping	Yes/No

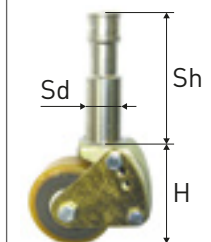
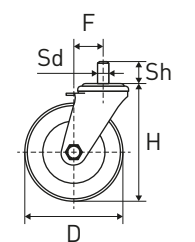

### TB: top bearing

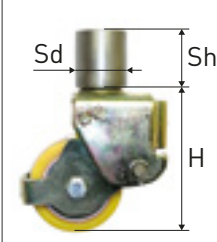

### RT: round top

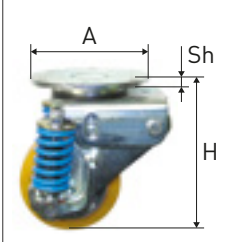

### MxL: max load (optional)





CASTORS										
	MAT	Dia wheel x Width	A x B	a x b	d	H	F	Sd x Sh d x A	Damping	REF
<b>Top plate</b>										
	ST	43 x 22	80 x 52	55 x 40	6,2	70	20			<a href="#">147TA4401</a>
	PU	75 x 62	135 x 110	105 x 80	13	127	55			<a href="#">107TA8679</a>
	PU	100 x 40	100 x 85	80 x 60	9	170	38		Yes	<a href="#">147TA4406</a>
	PU	100 x 40	100 x 85	80 x 60	9	170	32		Yes	<a href="#">129TA9887</a>
	VU	100 x 40	100 x 85	80 x 60	9	175	32		Yes	<a href="#">147TA4413</a>

Sorted by diameter wheel x width



CASTORS										
										
	MAT	Dia wheel x Width	A x B	a x b	d	H	F	Sd x Sh d x A	Damping	REF
	PU	100 x 40	100 x 85	76 x 58	8	150	30			<a href="#">129TA9889</a>
	VU	100 x 40	105 x 85	80 x 60	11	175	25		Yes	<a href="#">129TA9892</a>
	PU	100 x 40	105 x 85	80 x 60	11	175	33-35		Yes	<a href="#">147TA4408</a>
	PU	100 x 40	105 x 85	80 x 60	10	171	30		Pre load, 40 kg	<a href="#">129TA9891</a>
	PU	100 x 40	105 x 85	80 x 60	10	171	30		Pre load, 50 kg	<a href="#">147TA4412</a>

Sorted by diameter wheel x width



CASTORS										
										
	MAT	Dia wheel x Width	A x B	a x b	d	H	F	Sd x Sh d x A	Damping	REF
	PU	100 x 40	105 x 85	75/85 x 55/65	11	180	30		Yes	<a href="#">147TA4411</a>
	PU	100 x 40	105 x 85	80 x 60	11	172-175	25-27		Yes	<a href="#">139TA4826</a>
	PU	100 x 40	110 x 80	90 x 60	11	165	30		Yes	<a href="#">107TA3257</a>
	PU	100 x 40	110 x 100	92/77 x 77/67	11	200	30		Yes	<a href="#">147TA4407</a>
	PU	100 x 40	135 x 110	105 x 80	11	227	30		Yes	<a href="#">108TA4059</a>

Sorted by diameter wheel x width



CASTORS										
										
	MAT	Dia wheel x Width	A x B	a x b	d	H	F	Sd x Sh d x A	Damping	REF
	PU	100 x 40	140 x 110	105 x 75-80	11	175	32		Yes	<a href="#">129TA9893</a>
	PU	100 x 40	140 x 110	105 x 75/80	11	175	32		Yes	<a href="#">129TA9894</a>
	PU	100 x 40	160 x 110	118 x 80	13	160	32		Yes	<a href="#">147TA4410</a>
	PU	100 x 64	115 x 102	84 x 71	M10	190	51		Yes	<a href="#">147TA4417</a>
	VU	100 x 64	115 x 102	84 x 71	M10	189-193	49-51		Yes	<a href="#">147TA4419</a>

Sorted by diameter wheel x width



CASTORS										
										
	MAT	Dia wheel x Width	A x B	a x b	d	H	F	Sd x Sh d x A	Damping	REF
	PU	100 x 64	128 x 128	105 x 105	10	195-205	45		Yes	<a href="#">108TA3956</a>
	PU	101 x 64	114 x 95	92 x 67	11				Yes	<a href="#">147TA4422</a>
	PU	102 x 64	146 x 102	127 x 76	11				Yes	<a href="#">147TA4423</a>
	PU	120 x 50	110 x 110	80 x 80	10,5	195-230	30		Yes	<a href="#">129TA9895</a>
	VU	125 x 50	135 x 110	105 x 80/75	12,5	208	25			<a href="#">147TA4431</a>

Sorted by diameter wheel x width



CASTORS										
	MAT	Dia wheel x Width	A x B	a x b	d	H	F	Sd x Sh d x A	Damping	REF
	VU	125 x 50	160 x 110	130 x 70	14	190	32			<a href="#">147TA4429</a>
	PU	125 x 50	170 x 140	140 x 105	14	177	45			<a href="#">129TA9904</a>
	PU	125 x 54	140 x 110	105 x 75/80	11	175	50			<a href="#">129TA9906</a>
	PU	125 x 54	140 x 110	105 x 80	M10	170	25			<a href="#">147TA4432</a>
	PU	125 x 54	140 x 110	105 x 75/80	11	170	50			<a href="#">147TA4434</a>

Sorted by diameter wheel x width



CASTORS										
	MAT	Dia wheel x Width	A x B	a x b	d	H	F	Sd x Sh d x A	Damping	REF
	VU	125 x 60	135 x 110	105 x 80	11	167	35			<a href="#">147TA4437</a>
	PU	125 x 60	155 x 120	125 x 90	11	166	25			<a href="#">139TA4827</a>
	PU	140 x 54	135 x 110	105 x 80	M10	208	25		Yes	<a href="#">129TA9913</a>
	PU	140 x 54	135 x 110	105 x 80	M10	195	42			<a href="#">147TA4438</a>
	PU	140 x 54	140 x 110	105 x 78	4M10	180	32			<a href="#">139TA4828</a>

Sorted by diameter wheel x width



CASTORS										
										
	MAT	Dia wheel x Width	A x B	a x b	d	H	F	Sd x Sh d x A	Damping	REF
	PU	140 x 60	120 x 115	95 x 95	13	240	30			<a href="#">147TA4440</a>
	VU	150 x 48	135 x 110	110 x 70	12	212	27			<a href="#">147TA4442</a>
	PU	150 x 50	135 x 110	105 x 80	M10	200	32			<a href="#">129TA9916</a>
	PU	150 x 50	135 x 110	105 x 75/80	11	195	60			<a href="#">147TA4443</a>
	PU	150 x 50	135 x 110	105 x 75/80	10	195	40			<a href="#">147TA4445</a>

Sorted by diameter wheel x width





CASTORS										
	MAT	Dia wheel x Width	A x B	a x b	d	H	F	Sd x Sh d x A	Damping	REF
	PU	150 x 50	140 x 120	105 x 75/85	11	235	35/55			<a href="#">147TA4447</a>
	PU	150 x 54	135 x 110	110 x 70	12	212	27			<a href="#">111TA1325</a>
	PU-Soft	150 x 54	135 x 110	105 x 80	M10	200	40			<a href="#">129TA9918</a>
	VU	150 x 78	178 x 178	135/110 x 150/110						<a href="#">147TA4453</a>
	PU	160 x 48	154 x 118	125 x 90	11	198	44			<a href="#">129TA9927</a>

Sorted by diameter wheel x width



CASTORS										
	MAT	Dia wheel x Width	A x B	a x b	d	H	F	Sd x Sh d x A	Damping	REF
	RB	160 x 50	135 x 110	105 x 75	11	193	55			<a href="#">108TA4009</a>
	RB	180 x 50	120 x 120	95 x 95	M10	250	55			<a href="#">129TA9929</a>
	VU	180 x 50	152 x 120	125 x 90	12	330	42			<a href="#">129TA9930</a>
	VU	180 x 52	120 x 120	95 x 95	11	260	80			<a href="#">147TA4455</a>
	PU	180 x 65	200 x 160	170 x 130	6M12	242	40			<a href="#">129TA9932</a>

Sorted by diameter wheel x width



CASTORS										
	MAT	Dia wheel x Width	A x B	a x b	d	H	F	Sd x Sh d x A	Damping	REF
	VU	180 x 65	200 x 160	170 x 130	4M13	245	40			<a href="#">108TA4041</a>
	PU	200 x 50	135 x 110	105 x 80		270				<a href="#">129TA9937</a>
	PU	200 x 50	135 x 110	105 x 80		270				<a href="#">129TA9935</a>
	RB	200 x 50	135 x 110	105 x 80		270				<a href="#">129TA8545</a>
<b>Top plate/round top</b>										
	VU	125 x 50	128 x 96	74 x 74	11	188	20			<a href="#">147TA4430</a>

Sorted by diameter wheel x width



CASTORS										
										
	MAT	Dia wheel x Width	A x B	a x b	d	H	F	Sd x Sh d x A	Damping	REF
	PU	125 x 50	135 x 110	105 x 80	11	175	32			<a href="#">116TA5069</a>
	PU	125 x 50	145 x 110	105 x 80	12,5	175	18			<a href="#">129TA9864</a>
	PU	125 x 50		105 x 80	11	170	25	135 x 110		<a href="#">129TA9874</a>
	PU	125 x 54	120 x 120	95 x 95	11	175	24			<a href="#">129TA9905</a>
	VU	125 x 54	120 x 120	95 x 95	0	150	28			<a href="#">147TA4435</a>







Sorted by diameter wheel x width

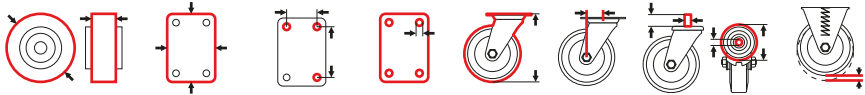

CASTORS										
	MAT	Dia wheel x Width	A x B	a x b	d	H	F	Sd x Sh d x A	Damping	REF
	PU	140 x 54	215 x 33		3M10	200	43		Yes	<a href="#">147TA4473</a>
	VU	150 x 48	120 x 120	95 x 95	11	150	34			<a href="#">139TA4830</a>
	PU	150 x 50	125 x 125	95 x 95	10	175	24			<a href="#">147TA4446</a>
	PU	150 x 50	140 x 140	105 x 105	M10	170	25			<a href="#">147TA4474</a>
	PU	150 x 50	145 x 110	105 x 80	13	205	38			<a href="#">129TA9865</a>

Sorted by diameter wheel x width



CASTORS										
										
	MAT	Dia wheel x Width	A x B	a x b	d	H	F	Sd x Sh d x A	Damping	REF
	VU	150 x 54	135 x 110	105 x 80	11	209	32			<a href="#">147TA4449</a>
<b>Fixed stem</b>										
	PU	82 x 34				147	25	30 x 46	Yes	<a href="#">139TA4816</a>
	PU	82 x 34				141	55	30 x 71	Yes	<a href="#">147TA4475</a>
	PU	82 x 34				125	52	30 x 72	Yes	<a href="#">139TA4814</a>
	PU	90 x 50				136	20,3	30 x 25	Yes	<a href="#">115TA5827</a>

Sorted by diameter wheel x width



CASTORS										
	MAT	Dia wheel x Width	A x B	a x b	d	H	F	Sd x Sh d x A	Damping	REF
	VU-HD	100 x 40				179	30	35 x 27	Yes	<a href="#">147TA4480</a>
	VU	100 x 40				160	39	40 x 113	Yes	<a href="#">108TA4084</a>
	PU	100 x 40				126	35	40 x 139		<a href="#">129TA9862</a>
	PU	100 x 40				120	35	42 x 58		<a href="#">147TA4478</a>
	PU	100 x 40				200	32	60 x 115		<a href="#">147TA4479</a>

Sorted by diameter wheel x width







CASTORS										
	MAT	Dia wheel x Width	A x B	a x b	d	H	F	Sd x Sh d x A	Damping	REF
	PU	100 x 40				118	30	30/35 x 43		<a href="#">139TA4815</a>
	PU	100 x 40				118	30	30/35 x 43 + M16		<a href="#">147TA4477</a>
	VU	110 x 50				132	37	40 x 106		<a href="#">108TA4081</a>
	PU	110 x 50				135	34,5	40 x 106		<a href="#">108TA4080</a>
	PU, 93 Shore A	125 x 40				265	25	30 x 105	Yes	<a href="#">147TA4481</a>

Sorted by diameter wheel x width

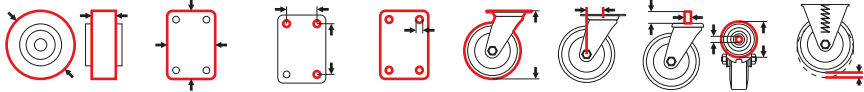



CASTORS										
										
	MAT	Dia wheel x Width	A x B	a x b	d	H	F	Sd x Sh d x A	Damping	REF
	PU, 83 Shore A	125 x 40				265	25	30 x 105	Yes	<a href="#">147TA4483</a>
	PU, 88 Shore A	125 x 40					29	44 x 93	Yes	<a href="#">147TA4482</a>
	PU, 92 Shore A	125 x 40					29	44 x 93	Yes	<a href="#">147TA4465</a>
	PU	125 x 50				155	43	35 x 32		<a href="#">147TA4484</a>
	PU	140 x 54				165	30	40/35 x 53		<a href="#">147TA4485</a>

Sorted by diameter wheel x width



CASTORS										
										
	MAT	Dia wheel x Width	A x B	a x b	d	H	F	Sd x Sh d x A	Damping	REF
<b>Round top</b>										
	PU	85 x 48			4x5/16	178	20-30	135 x 14	Yes	<a href="#">147TA4490</a>
	PU	90 x 50				155	20,3	140 x 28	Yes	<a href="#">147TA4491</a>
	PU	100 x 40				110	25	35 x 32		<a href="#">147TA4476</a>
	PU	115 x 55				170	25	100/130/95 x 30/10/25		<a href="#">147TA4495</a>
	VU	122 x 60				165-177	37	100 x 30		<a href="#">147TA4463</a>

Sorted by diameter wheel x width



CASTORS										
										
	MAT	Dia wheel x Width	A x B	a x b	d	H	F	Sd x Sh d x A	Damping	REF
	PU	125 x 54			3M10	220	20	160 x 8,25	250 kg	<a href="#">147TA4496</a>
	PU	125 x 60			10,5	185		155 x 11	Yes	<a href="#">147TA4498</a>
	PU	130 x 55			4M8	185	20	140/85 x 85/18		<a href="#">147TA4499</a>
	PU	140 x 54			5M10	220	20	160 x 8	250 kg, red	<a href="#">139TA4821</a>
	PU	140 x 54			5M10	220	20	160 x 8	305 kg, silver	<a href="#">139TA4822</a>

Sorted by diameter wheel x width



CASTORS										
										
	MAT	Dia wheel x Width	A x B	a x b	d	H	F	Sd x Sh d x A	Damping	REF
	PU	140 x 54			5M10	220	20	160 x 8	360 kg, blue	<a href="#">139TA4823</a>
	PU	140 x 54			3M10	192-212	43	160 x 10	Yes	<a href="#">108TA8584</a>
	PU	140 x 54			3M10	207	40	160		<a href="#">147TA4500</a>
	PU	140 x 54			3M10	220	20	160	250 kg, red	<a href="#">139TA4824</a>
	PU	140 x 54			3M10	220	20	160	305 kg, silver	<a href="#">115TA5824</a>

Sorted by diameter wheel x width



CASTORS										
										
	MAT	Dia wheel x Width	A x B	a x b	d	H	F	Sd x Sh d x A	Damping	REF
	PU	140 x 54			3M10	220	20	160	360 kg, blue	<a href="#">139TA4825</a>
	VU	140 x 60			10	203	35	159 x 31		<a href="#">108TA8588</a>
	VU	140 x 60				187-199	35	160 x 15		<a href="#">108TA8593</a>
	PU-Soft	150 x 54			M10	207	40	160 x 0		<a href="#">147TA4501</a>
	RB-NM	200 x 50				220		30 x 27		<a href="#">147TA4503</a>

Sorted by diameter wheel x width



CASTORS										
	MAT	Dia wheel x Width	A x B	a x b	d	H	F	Sd x Sh d x A	Damping	REF
	RB-NM	200 x 50				220		30 x 27		<a href="#">147TA4504</a>
<b>Top bearing</b>										
	PU	100 x 40				131-141	30	55 x 60	Pu buffer	<a href="#">108TA8614</a>
	PU	100 x 40				131-141	30	55 x 60	Spring	<a href="#">108TA4143</a>
	PU	100 x 40				215	38	55 x 60	Yes	<a href="#">147TA4459</a>
	PU	100 x 40				138-148	33	55 x 60	Yes	<a href="#">107TA3252</a>

Sorted by diameter wheel x width



CASTORS										
										
	MAT	Dia wheel x Width	A x B	a x b	d	H	F	Sd x Sh d x A	Damping	REF
	PU	100 x 40					25	56 x 70	Yes	<a href="#">139TA4819</a>
	PU	100 x 40					25	56 x 70	Yes	<a href="#">129TA9867</a>
	PU	100 x 40			3M10	210	30	68,5 x 14	4100N, black cap	<a href="#">129TA9868</a>
	PU	100 x 40			3M10	210	30	68,5 x 14	2100N, white cap	<a href="#">108TA8585</a>
	PU	100 x 40			3M10	257	27	69 x 50	Yes	<a href="#">139TA4817</a>

Sorted by diameter wheel x width



CASTORS										
										
	MAT	Dia wheel x Width	A x B	a x b	d	H	F	Sd x Sh d x A	Damping	REF
	PU	100 x 40			M20	185	23	76 x 73		<a href="#">129TA9870</a>
	PU	100 x 40			3xM10	155	33	108/70 x 21/17		<a href="#">139TA4820</a>
	PU	100 x 40			3M10	208	34	118/66 x 10/22	Yes	<a href="#">147TA4460</a>
	PU	100 x 45				118	22	70 x 128		<a href="#">147TA4462</a>
	PU	125 x 40				265	45	56 x 90	Yes	<a href="#">129TA9872</a>

Sorted by diameter wheel x width





CASTORS										
										
	MAT	Dia wheel x Width	A x B	a x b	d	H	F	Sd x Sh d x A	Damping	REF
	PU	125 x 40				162		80 x 21	Yes	<a href="#">147TA4464</a>
	PU	125 x 54			3M10	170	25	107 x 70		<a href="#">129TA9875</a>
	PU	125 x 60			3M10	170	25	107 x 70		<a href="#">147TA4467</a>
	VU	140 x 54				226	28	85 x 60		<a href="#">147TA4470</a>
	VU	140 x 54				205	18	100	Yes	<a href="#">147TA4469</a>

Sorted by diameter wheel x width



CASTORS										
										
	MAT	Dia wheel x Width	A x B	a x b	d	H	F	Sd x Sh d x A	Damping	REF
	PU	140 x 54			4M12	230	30	120		<a href="#">129TA9876</a>
	VU	180 x 65				251	45	55 x 88		<a href="#">108TA4011</a>
	RB	200 x 50				258		76 x 40		<a href="#">129TA9880</a>
<b>Special</b>										
	PU	82 x 40			3M10	134	45	116 x 80	Yes	<a href="#">139TA4831</a>
	VU	150 x 60	150 x 150	115 x 115	4M12	330	35			<a href="#">147TA4452</a>

Sorted by diameter wheel x width



CASTORS										
	MAT	Dia wheel x Width	A x B	a x b	d	H	F	Sd x Sh d x A	Damping	REF
<b>Top plate double wheels</b>										
	VU	125 x 50	175 x 140	140 x 105	M12	180	55			<a href="#">147TA4505</a>
	VU	140 x 40	160 x 110	130 x 70	14	210-226	42			<a href="#">147TA4507</a>
	VU	150 x 40	158 x 120		13,5	212	30			<a href="#">147TA4509</a>
	VU	150 x 50	160 x 160	115 x 115	14					<a href="#">129TA9923</a>
	VU	150 x 55	130 x 130	105 x 105	M10	195	48			<a href="#">129TA9924</a>

Sorted by diameter wheel x width



CASTORS										
										
	MAT	Dia wheel x Width	A x B	a x b	d	H	F	Sd x Sh d x A	Damping	REF
	PU	200 x 63	200 x 160	150 x 115	14	270	60			<a href="#">129TA9938</a>
<b>Top plate/round top double wheels</b>										
	PU	125 x 25	135 x 110	105 x 80		175				<a href="#">147TA4506</a>
	PU	140 x 54	140 x 140	105 x 105	4M12	180	26-30			<a href="#">139TA4832</a>
	PU	140 x 54	205		4M10	210	18			<a href="#">147TA4513</a>
	PU	150 x 50	166 x 150	150 x 130	13	205	25			<a href="#">147TA4508</a>

Sorted by diameter wheel x width



CASTORS										
	MAT	Dia wheel x Width	A x B	a x b	d	H	F	Sd x Sh d x A	Damping	REF
<b>Top bearing double wheels</b>										
	VU	140 x 50				216-219	28	85 x 49		<a href="#"><u>129TA9877</u></a>
	PU	140 x 50		25 x 25	4M10	200	28	160/110 x 25/25		<a href="#"><u>129TA9878</u></a>

Sorted by diameter wheel x width

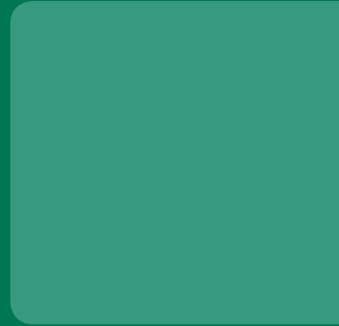
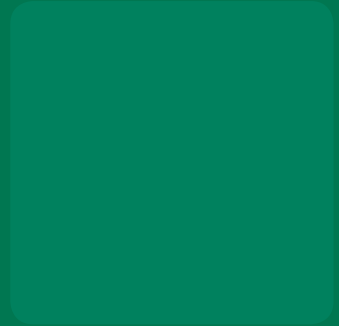

# ROLLER ASSEMBLIES

FOR PALLET TRUCKS AND  
HANDLING EQUIPMENT



## ROLLER ASSEMBLIES

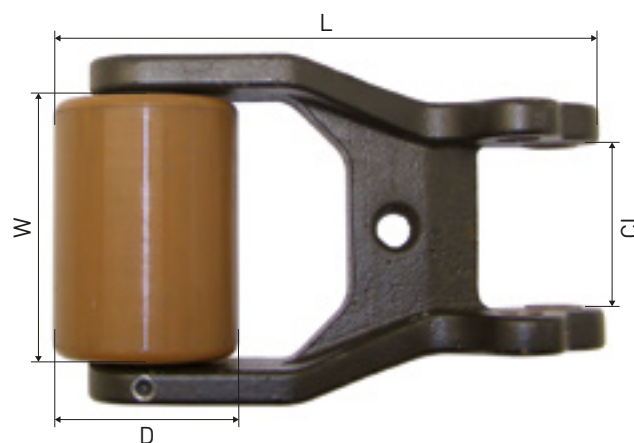
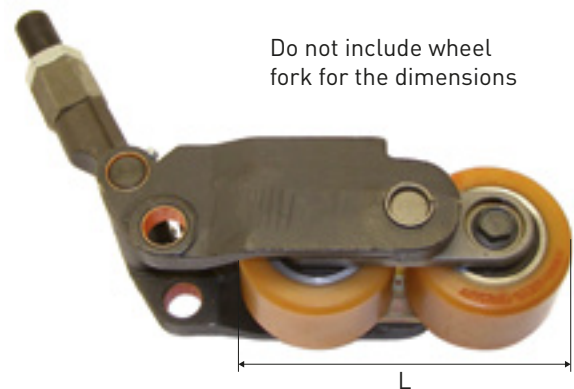
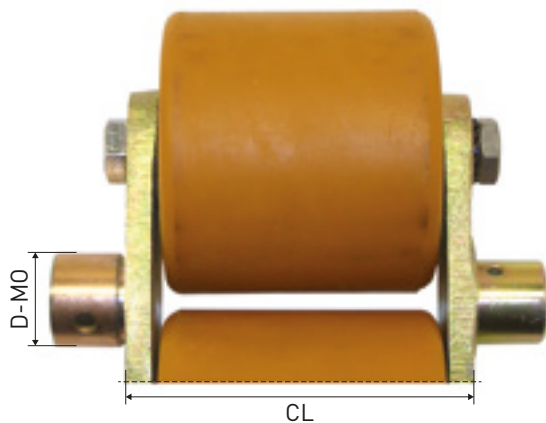
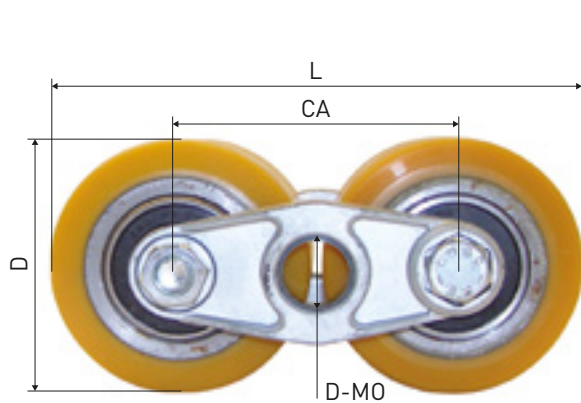

### Material

NY	Nylon
PU	Polyurethane
VU	Vulkollan®
ST	Steel
PU-PA	PUR + Polyamide centre

### The list is sorted per

1. Diameter of the roller = D
2. Width of the roller = W
3. Distance = CA
4. Distance = CL



ROLLER ASSEMBLIES							
	MAT	D x W	CA	CL	D-MO	L	REF
	NY	32 x 20	45	65	16	77	<a href="#">129TA9881</a>
	PU	40 x 20	45	65		84	<a href="#">108TA4005</a>
	PU	40 x 20	46	65	16	85	<a href="#">147TA4119</a>
	ST	40 x 20	86	65	16	5	<a href="#">147TA4120</a>
	NY	50 x 23				67	<a href="#">130TA1005</a>

Sorted per diameter D of the roller – width W of the roller – distance CA – distance CL





ROLLER ASSEMBLIES							
	MAT	D x W	CA	CL	D-MO	L	REF
	NY	50 x 35				62	<a href="#">147TA4121</a>
	NY	50 x 35				64	<a href="#">147TA4122</a>
	PU	50 x 70	60	94	17	110	<a href="#">147TA4125</a>
	PU	70 x 70	110	103	20	179	<a href="#">129TA7814</a>
	PU-PA	75 x 67	108	94	20	184	<a href="#">147TA4129</a>

Sorted per diameter D of the roller – width W of the roller – distance CA – distance CL



ROLLER ASSEMBLIES							
	MAT	D x W	CA	CL	D-MO	L	REF
	NY	77 x 70	93	97	20	171	<a href="#">107TA6915</a>
	PU	78 x 70	92	97	20	171	<a href="#">107TA6917</a>
	NY	78 x 70	101	123	20	179	<a href="#">129TA9969</a>
	PU	78 x 70	102	98	20	179	<a href="#">147TA4133</a>
	PU	79 x 70	86	94	20	165	<a href="#">147TA4135</a>

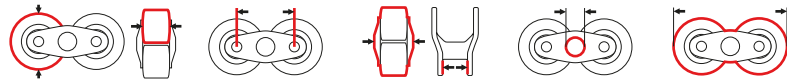

Sorted per diameter D of the roller – width W of the roller – distance CA – distance CL



ROLLER ASSEMBLIES							
	MAT	D x W	CA	CL	D-MO	L	REF
	RB	80 x 37	70	98	8	190	<a href="#">147TA4136</a>
	PU	80 x 54	95	76	20	175	<a href="#">147TA4139</a>
	PU	80 x 54	100	60	16	180	<a href="#">108TA3972</a>
	PU	80 x 55	105	78	20	185	<a href="#">147TA4138</a>
	RB	80 x 58	89	96	18	170	<a href="#">129TA5516</a>

Sorted per diameter D of the roller – width W of the roller – distance CA – distance CL

# ROLLER ASSEMBLIES



ROLLER ASSEMBLIES							
	MAT	D x W	CA	CL	D-MO	L	REF
	NY	80 x 70	85	95	20	165	<a href="#">138TA4538</a>
	PU	80 x 70	85	97	20	165	<a href="#">147TA4145</a>
	PU	80 x 70	85	99	20	165	<a href="#">147TA4146</a>
	PU	80 x 70	86	93	20	166	<a href="#">129TA9966</a>
	PU	80 x 70	86	49		228	<a href="#">147TA4147</a>

Sorted per diameter D of the roller – width W of the roller – distance CA – distance CL

# ROLLER ASSEMBLIES



ROLLER ASSEMBLIES

ROLLER ASSEMBLIES							
	MAT	D x W	CA	CL	D-MO	L	REF
	PU	80 x 70	120	93	20	200	<a href="#">147TA4144</a>
	PU	82 x 60	104	80	16	186	<a href="#">147TA4156</a>
	NY	82 x 60	104	80	16	186	<a href="#">108TA4053</a>
	NY	82 x 60	105	80	16	186	<a href="#">147TA4155</a>
	VU	82 x 60	110	87	20	192	<a href="#">115TA5821</a>

Sorted per diameter D of the roller – width W of the roller – distance CA – distance CL

# ROLLER ASSEMBLIES



ROLLER ASSEMBLIES							
	MAT	D x W	CA	CL	D-MO	L	REF
	Pu-Soft	82 x 62	86	97	20	167	<a href="#">147TA4157</a>
	PU	82 x 62	86	97	20	168	<a href="#">147TA4158</a>
	PU	82 x 62	86	98	20	168	<a href="#">107TA6863</a>
	NY	82 x 62	86	98	20	168	<a href="#">107TA6864</a>
	PU	82 x 65	110	53	20	192	<a href="#">147TA4159</a>

Sorted per diameter D of the roller – width W of the roller – distance CA – distance CL



ROLLER ASSEMBLIES							
	MAT	D x W	CA	CL	D-MO	L	REF
	PU-PA	82 x 66	90	96	20	170	<a href="#">129TA9982</a>
	NY	82 x 66	90	97	20	173	<a href="#">147TA4160</a>
	VU	82 x 67	90	96	20	172	<a href="#">108TA4058</a>
	PU	82 x 70	85	95	20	167	<a href="#">129TA9968</a>
	PU	82 x 70	86	95	20	170	<a href="#">147TA4165</a>

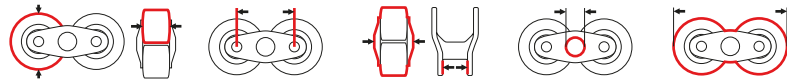

Sorted per diameter D of the roller – width W of the roller – distance CA – distance CL

# ROLLER ASSEMBLIES



ROLLER ASSEMBLIES							
	MAT	D x W	CA	CL	D-MO	L	REF
	PU	82 x 70	90	94	20	172	<a href="#">108TA3945</a>
	PU	82 x 70	90	102	20	172	<a href="#">147TA4163</a>
	PU	82 x 70	94	57	30	176	<a href="#">147TA4170</a>
	PU	82 x 70	95	56	30	176	<a href="#">147TA4171</a>
	PU	82 x 70	95	57	20	176	<a href="#">152TA8896</a>

Sorted per diameter D of the roller – width W of the roller – distance CA – distance CL





ROLLER ASSEMBLIES							
	MAT	D x W	CA	CL	D-MO	L	REF
	PU	82 x 70	110	50	19	193	<a href="#">147TA4162</a>
	PU	82 x 70	110	50	20	192	<a href="#">129TA9992</a>
	PU	82 x 70	110	102	20	192	<a href="#">130TA1025</a>
	PU	82 x 70	110	102	20	192	<a href="#">147TA4164</a>
	PU	82 x 70	110	103	20	192	<a href="#">107TA6779</a>

Sorted per diameter D of the roller – width W of the roller – distance CA – distance CL



ROLLER ASSEMBLIES							
	MAT	D x W	CA	CL	D-MO	L	REF
	NY	82 x 70	116	99	17	198	<a href="#">119TA9904</a>
	PU	82 x 70	117	95	20	198	<a href="#">108TA8589</a>
	NY	82 x 72	110	102	20	192	<a href="#">108TA4017</a>
	PU	82 x 78	116	110	20	198	<a href="#">108TA3978</a>
	PU	82 x 100		50		199	<a href="#">108TA4085</a>

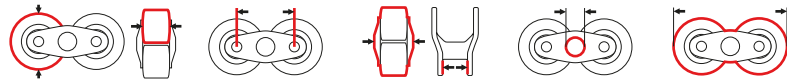

Sorted per diameter D of the roller – width W of the roller – distance CA – distance CL



ROLLER ASSEMBLIES							
	MAT	D x W	CA	CL	D-MO	L	REF
	PU	82 x 100		56		214	<a href="#">130TA1012</a>
	PU	83 x 75	114	100	15	197	<a href="#">108TA3942</a>
	PU	83 x 75	114	101	17	198	<a href="#">147TA4178</a>
	PU	84 x 55	89	62	30	173	<a href="#">147TA4183</a>
	PU	84 x 60	89	50	25	173	<a href="#">147TA4184</a>

Sorted per diameter D of the roller – width W of the roller – distance CA – distance CL

# ROLLER ASSEMBLIES



ROLLER ASSEMBLIES							
	MAT	D x W	CA	CL	D-MO	L	REF
	PU	84 x 60	90	54	25	174	<a href="#">129TA9987</a>
	PU	84 x 60	94	51	30	178	<a href="#">129TA9997</a>
	PU	84 x 70	110	51		194	<a href="#">147TA4185</a>
	NY	84 x 73	114	100	17	198	<a href="#">108TA3941</a>
	PU	84 x 75	86	48	30	179	<a href="#">130TA1000</a>

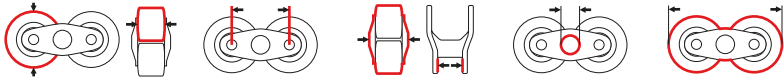

Sorted per diameter D of the roller – width W of the roller – distance CA – distance CL



ROLLER ASSEMBLIES							
	MAT	D x W	CA	CL	D-MO	L	REF
	PU	84 x 75	89	60	30	174	<a href="#">116TA5169</a>
	PU	84 x 75	90	34	20	174	<a href="#">147TA4187</a>
	PU	84 x 75	94	46	30	179	<a href="#">129TA9996</a>
	PU	84 x 75	96	46	30	179	<a href="#">129TA9998</a>
	NY	84 x 75	114	101	20	200	<a href="#">124TA2432</a>

Sorted per diameter D of the roller – width W of the roller – distance CA – distance CL



ROLLER ASSEMBLIES							
							
	MAT	D x W	CA	CL	D-MO	L	REF
	PU	84 x 75	125	97	22	208	<a href="#"><u>108TA3916</u></a>
	PU	84 x 80	88	72	20	173	<a href="#"><u>147TA4190</u></a>
	PU	84 x 80	90	66	24	174	<a href="#"><u>147TA4191</u></a>
	PU	84 x 80	90	72	20	174	<a href="#"><u>129TA9995</u></a>
	PU	84 x 80	90	100	25	174	<a href="#"><u>129TA9976</u></a>

Sorted per diameter D of the roller – width W of the roller – distance CA – distance CL



ROLLER ASSEMBLIES							
	MAT	D x W	CA	CL	D-MO	L	REF
	PU	84 x 80	91	100	25	174	<a href="#">147TA4192</a>
	PU	84 x 80	130	105	25	213	<a href="#">129TA9979</a>
	PU	84 x 80		51		218	<a href="#">147TA4194</a>
	PU	84 x 85	90	60		174	<a href="#">147TA4195</a>
	PU	84 x 95		51		230	<a href="#">129TA9985</a>

Sorted per diameter D of the roller – width W of the roller – distance CA – distance CL

# ROLLER ASSEMBLIES



ROLLER ASSEMBLIES							
	MAT	D x W	CA	CL	D-MO	L	REF
	PU	84 x 100		42		200	<a href="#">152TA8897</a>
	PU	84 x 100		51		201	<a href="#">147TA4179</a>
	PU	84 x 100		66		219	<a href="#">147TA4180</a>
	PU	84 x 105		49		200	<a href="#">130TA1004</a>
	PU	84 x 105		60		206	<a href="#">129TA9988</a>

Sorted per diameter D of the roller – width W of the roller – distance CA – distance CL





ROLLER ASSEMBLIES							
							
	MAT	D x W	CA	CL	D-MO	L	REF
	PU	84 x 110		48		235	<a href="#">147TA4182</a>
	PU	85 x 60	90	47	25	174	<a href="#">147TA4205</a>
	PU	85 x 60	90	61	18	175	<a href="#">129TA9999</a>
	PU	85 x 60	90	79	20	174	<a href="#">129TA9994</a>
	PU	85 x 60	90	80	25	173	<a href="#">147TA4207</a>

Sorted per diameter D of the roller – width W of the roller – distance CA – distance CL

# ROLLER ASSEMBLIES



ROLLER ASSEMBLIES							
	MAT	D x W	CA	CL	D-MO	L	REF
	NY	85 x 60	92	61	17	175	<a href="#">147TA4206</a>
	PU	85 x 70	90	92	20	175	<a href="#">152TA8895</a>
	PU	85 x 70	90	95	18	175	<a href="#">129TA9975</a>
	PU	85 x 73	95	102	18	179	<a href="#">147TA4211</a>
	PU	85 x 75	95	98	25	179	<a href="#">147TA4214</a>

Sorted per diameter D of the roller – width W of the roller – distance CA – distance CL



ROLLER ASSEMBLIES							
	MAT	D x W	CA	CL	D-MO	L	REF
	PU	85 x 75	116	101	17	201	<a href="#">108TA3940</a>
	PU	85 x 75	130	100	25	214	<a href="#">147TA4213</a>
	PU	85 x 78	95	104	18	180	<a href="#">147TA4216</a>
	PU	85 x 80	89	49		174	<a href="#">147TA4221</a>
	PU	85 x 80	89	60	30	174	<a href="#">147TA4220</a>

Sorted per diameter D of the roller – width W of the roller – distance CA – distance CL

# ROLLER ASSEMBLIES



ROLLER ASSEMBLIES							
	MAT	D x W	CA	CL	D-MO	L	REF
	PU	85 x 80	89	70	20	174	<a href="#"><u>130TA1008</u></a>
	PU	85 x 80	90	48	25	175	<a href="#"><u>147TA4218</u></a>
	VU	85 x 80	90	50	25	173	<a href="#"><u>147TA4200</u></a>
	PU	85 x 80	90	59	25	171	<a href="#"><u>147TA4219</u></a>
	PU	85 x 80	110	109	20	195	<a href="#"><u>129TA7870</u></a>

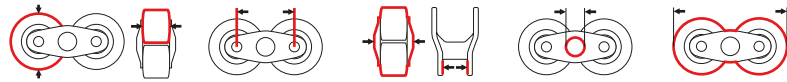

Sorted per diameter D of the roller – width W of the roller – distance CA – distance CL



ROLLER ASSEMBLIES							
	MAT	D x W	CA	CL	D-MO	L	REF
	PU	85 x 80	130	105	25	214	<a href="#">152TA8894</a>
	PU	85 x 85	95	46	30	180	<a href="#">147TA4223</a>
	PU	85 x 85	95	46	30	180	<a href="#">130TA1003</a>
	PU	85 x 85	95	46	30	180	<a href="#">147TA4224</a>
	PU	85 x 85	96	48		180	<a href="#">129TA9993</a>

Sorted per diameter D of the roller – width W of the roller – distance CA – distance CL

# ROLLER ASSEMBLIES



ROLLER ASSEMBLIES							
	MAT	D x W	CA	CL	D-MO	L	REF
	PU	85 x 85	130	111	25	215	<a href="#">129TA9978</a>
	PU	85 x 95		49		247	<a href="#">108TA4015</a>
	PU	85 x 95		51		215	<a href="#">147TA4226</a>
	PU	85 x 95		68		203	<a href="#">152TA8898</a>
	PU	85 x 100		49		236	<a href="#">147TA4202</a>

Sorted per diameter D of the roller – width W of the roller – distance CA – distance CL

# ROLLER ASSEMBLIES





ROLLER ASSEMBLIES

ROLLER ASSEMBLIES							
	MAT	D x W	CA	CL	D-MO	L	REF
	PU	85 x 100		56		232	<a href="#">130TA1013</a>
	PU	85 x 105		60		203	<a href="#">116TA5176</a>
	PU	85 x 110		46		242	<a href="#">108TA4014</a>
	PU	85 x 110		48		238	<a href="#">129TA9991</a>
	PU	85 x 110		58	25	214	<a href="#">152TA8899</a>

Sorted per diameter D of the roller – width W of the roller – distance CA – distance CL

# ROLLER ASSEMBLIES



ROLLER ASSEMBLIES							
	MAT	D x W	CA	CL	D-MO	L	REF
	PU	86 x 80	89	60	30	174	<a href="#">116TA5177</a>
	PU	86 x 90		96		230	<a href="#">147TA4228</a>
	PU	86 x 110		48		235	<a href="#">147TA4227</a>
	PU	89 x 70	85	96	20	165	<a href="#">147TA4229</a>
	NY	170 x 50				170	<a href="#">147TA4116</a>

Sorted per diameter D of the roller – width W of the roller – distance CA – distance CL





ROLLER ASSEMBLIES							
	MAT	D x W	CA	CL	D-MO	L	REF
	RB	180 x 50				190	<a href="#">129TA9856</a>
	RB	200 x 50				192	<a href="#">107TA3264</a>
	PU	200 x 50				207	<a href="#">124TA5024</a>

Sorted per diameter D of the roller – width W of the roller – distance CA – distance CL

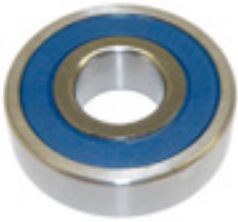

**10**

## **BEARINGS**

**COMMONLY USED IN  
PALLET TRUCKS AND  
HANDLING EQUIPMENT**



## COMMONLY USED BEARINGS

	<b>Standard bearing</b> 	<b>Inox bearing</b>  Prefix 'S' or suffix 'SS'	<b>Cup &amp; cone bearing</b> 
		<b>ZV bearing</b> 	<b>Special bearing (used for BT)</b> 

Standard bearings					
Bearing	D	W	HL	AX	REF
<b>Ø 32 mm</b>					
6201-2RS	32	10	10	12	<a href="#">145TA8414</a>
6002-2RS	32	9	9	15	<a href="#">145TA8415</a>
<b>Ø 35 mm</b>					
6202-2RS	35	11	11	15	<a href="#">145TA8416</a>
6003-2RS	35	10	10	17	<a href="#">145TA8417</a>
<b>Ø 37 mm</b>					
6301-2RS	37	12	12	12	<a href="#">145TA8418</a>
<b>Ø 40 mm</b>					
6203-2RS	40	12	12	17	<a href="#">145TA8419</a>
<b>Ø 42 mm</b>					
6302-RS	42	13	13	15	<a href="#">145TA8420</a>
22053	42	14	19	17	<a href="#">106TA6785</a>
6004-2RS	42	12	12	20	<a href="#">107TA3174</a>
<b>Ø 47 mm</b>					
6303-2RS	47	14	14	17	<a href="#">145TA8421</a>
6204-2RS	47	14	14	20	<a href="#">145TA8422</a>
6005-2RS	47	12	12	25	<a href="#">107TA3178</a>
<b>Ø 52 mm</b>					
6304-2RS	52	15	15	20	<a href="#">107TA3177</a>
6205-2RS	52	15	15	25	<a href="#">107TA3179</a>
<b>Ø 55 mm</b>					
6006-2RS	55	13	13	30	<a href="#">145TA8423</a>
<b>Ø 62 mm</b>					
6305-2RS	62	17	17	25	<a href="#">145TA8424</a>
6206-2RS	62	16	16	30	<a href="#">145TA8425</a>
6007-2RS	62	14	14	35	<a href="#">145TA8426</a>
6908-2RS	62	12	12	40	<a href="#">151TA3875</a>
<b>Ø 72 mm</b>					
6306-2RS	72	19	19	30	<a href="#">145TA8427</a>
6207-2RS	72	17	17	35	<a href="#">145TA8428</a>
<b>Ø 75 mm</b>					
6009-2RS	75	16	16	45	<a href="#">145TA8429</a>
<b>Ø 80 mm</b>					
6307-2RS	80	21	21	35	<a href="#">116TA2571</a>
6208-2RS	80	18	18	40	<a href="#">145TA8430</a>
32010-	80	15,4	20,6	50	<a href="#">145TA8431</a>
6010-2RS	80	16	16	50	<a href="#">145TA8432</a>

Standard bearings					
Bearing	D	W	HL	AX	REF
<b>Ø 85 mm</b>					
3020-JR	85	16	22	45	<a href="#">145TA8433</a>
6209-2RS	85	19	19	45	<a href="#">143TA3832</a>
<b>Ø 90 mm</b>					
6308-2RS	90	23	23	40	<a href="#">145TA8434</a>
6210-2RS	90	20	20	50	<a href="#">145TA8435</a>
<b>Ø 100 mm</b>					
6407-	100	25	25	35	<a href="#">145TA8436</a>
6309-ZZ	100	25	25	45	<a href="#">145TA8437</a>
6211-2RS	100	21	21	55	<a href="#">145TA8438</a>

Stainless steel bearings					
Bearing	D	W	HL	AX	REF
<b>Ø 47 mm</b>					
6303-2RS(SS)	47	14	14	17	<a href="#">145TA8439</a>
6204-ZZ(SS)	47	14	14	20	<a href="#">145TA8440</a>
6005-RS(SS)	47	12	12	25	<a href="#">145TA8441</a>
<b>Ø 52 mm</b>					
6304-2RS(SS)	52	15	15	20	<a href="#">145TA8442</a>
6205-ZZ(SS)	52	15	15	25	<a href="#">107TA3181</a>

ZV bearings					
Bearing	D	W	HL	AX	REF
<b>Ø 47 mm</b>					
6303-ZV	47	14	17	17	<a href="#">107TA6675</a>
6204-ZV	47	14	17	20	<a href="#">107TA6598</a>
6204-ZV-12/15	47	12	15	20	<a href="#">145TA8443</a>
6005-ZV	47	12	15	25	<a href="#">145TA8444</a>
<b>Ø 52 mm</b>					
6205-ZV	52	15	18	25	<a href="#">145TA8445</a>

Special bearing (used for BT)					
Bearing	D	W	HL	AX	REF
<b>Ø 42 mm</b>					
22053	42	14	19	17	<a href="#">106TA6785</a>



11

# CONSUMABLES



## DECAL – DO NOT MOVE WITH ELEVATED LOAD



REF [138TA1235](#)

- Foreground: mixed
- Background: mixed
- Diameter: 85 mm

## DECAL – NO RIDERS



REF [126TA3870](#)

- Foreground: mixed
- Background: white
- Diameter: 78 mm

## DECAL – DO NOT STAND WITHOUT LANGUAGE



REF [126TA4371](#)

## DECAL – DO NOT STAND ENGLISH



REF [126TA4562](#)

## PERFECT FIT GLOVES CUTTING BLACK

REF [143TA6979](#) – Size: 7

REF [143TA6980](#) – Size: 8

REF [143TA6981](#) – Size: 9

REF [143TA6982](#) – Size: 10

**Recommendations:**

Handling sharp parts in a dry or slightly greasy environment

**Applications:**

- Assembly and mounting (automotive sub-contracting)
- Handling of steel rods and sheet metal
- Treatment of paper and cardboard (using cutters)
- Deburring operations in the plastics industry

**Advantages:**

- Resistance to cuts whilst offering exceptional dexterity and grip
- The fresh touch of Dyneema® provides a feeling of comfort
- Certified "silicone-free" to allow for use in paintwork environment

**Standard:**

- Cat II
- EN 420
- EN 388:4342



**Honeywell**



## MULTIPURPOSE EXTREME-PRESSURE LITHIUM/CALCIUM GREASE – NLGI 2

REF [107TA7220](#) – 400 g

REF [141TA3233](#) – 18 kg

REF [140TA8781](#) – 50 kg

**Product description:**

A multipurpose extreme-pressure grease, formulated for the lubrication of all kinds of industrial applications, operating in wet and dusty and/or dry conditions. Also suitable as EP multipurpose grease, in “off-road” applications where water is in frequent contact with the grease, e.g. pin-bushings, Crown and Caterpillar wheels on excavators.

Always avoid contamination of the grease by dust and/or dirt when applying. Preferably use a pneumatic pump system or cartridges.

**Specifications:**

- ISO 6743-9 L-XBDHB 2
- DIN 51 502 KP2K -25

**Advantages:**

- Because of its true multipurpose character it may replace a wide range of greases, allowing stock rationalization and simplification of maintenance
- Forms a durable lubrication film, resulting in reduction of maintenance and down-time costs
- Miscible with most other conventional soap greases
- Excellent mechanical stability avoiding ejection or loss of consistency during operation
- Excellent adhesion to metal
- Good thermal stability, leading to high resistance to temperature variations
- This grease does not contain lead, or other heavy metals considered harmful to human health and the environment



**TOTAL SOURCE®**

## EXTREME-PRESSURE WATER-RESISTANT HIGH-TEMPERATURE CALCIUM SULFONATE COMPLEX GREASE FOR FOOD AND FOOD RELATED INDUSTRY

REF [140TA8782](#)

- Approved by NSF-H 1 as a lubricant for incidental food contact
- Heavy-duty
- NLGI grade 2
- 400 g



**TOTAL**



## BATTERY-POWERED GREASE GUN

### REF 138TA8344

- Operates with grease up to NLGI grade 2
- Close-fitting plunger suitable for use of both bulk grease and cartridge
- Operating pressure: maximum 400 bar
- Battery quick-charge duration: 1 hour
- Continuous grease supply provided by 18 V electric motor

#### Containing:

- 18 V electric motor
- Flexible high-pressure hose: 11 x 1000 mm
- 1 coupler, 4 jaws
- 1 battery charger (230 V)
- 2 batteries NiCd 18 V
- Carrying strap



## INDUSTRIAL GREASE GUN

### REF 138TA6594

- Capacity: 500 cc
- M10 x 1
- With 1 high-pressure hose: 11 x 300 mm
- With 1 angled spout, 2 precision machined hydraulic couplers, 4 jaws
- Operates with grease
- Sealing system: o-ring and ball valve prevent grease compressed in the grease gun head from feeding back
- Designed to be utilized under rough conditions with variable stroke system



## STANDARD OILER

### REF 107TA7253

- Capacity: 500 ml
- Steel container & brass pump
- Robust pump provides trickle feed supply
- All valves are ball valve type
- Delivered with rigid spout 135 mm and superflex spout 210 mm





## 5-56 + PTFE UNIVERSAL OIL SPRAY

**REF 143TA6901**

- Multifunctional service fluid for use in the professional mechanic maintenance
- Repulses moisture and prevents electrical failure
- Provides a good protection against corrosion
- Cleans and protects surfaces contaminated by machining or handling
- 500 ml



## PENETRATING OIL

**REF 143TA6902**

- Quick acting penetrating and lubricating oil
- Frees metal parts seized by dirt, rust, corrosion or dried-up greasy deposits
- Disperses rust, scale and other oxides
- 500 ml



## HAND CLEANER WIPES

**REF 147TA3378**

- Fast and easy hand cleaning without water and soap
- Pleasantly scented
- Efficient against heavy greases, lubricants, sludge, fresh paints ...
- Scrubs tools, mechanical parts, whiteboards ...
- 100 orange wipes



**REF 147TA3380** – Wall bracket



## CLEANER

**REF 145TA9268** – 150 ml

**REF 143TA3560** – 400 ml

- Solvent based
- Leaves no residue

**Loctite 7063** is a non-CFC solvent based formulation for cleaning and degreasing of surfaces to be bonded with Loctite adhesives. The product can also be used for cleaning and degreasing machine components during maintenance operations.







## SOLVENT CLEANER SPRAY

### REF 143TA3561

- Solvent based
- Removes special heavy oils
- For most plastic parts without the risk of stress cracks
- 400ml

**Loctite SF 7070** is a non-aqueous, hydrocarbon based, non-CFC solvent designed for cleaning and degreasing of surfaces to be bonded with Loctite adhesives. The product is used as a final pre-assembly cleaning treatment to remove most greases, oils, lubrication fluids, metal cuttings and fines from surfaces to be bonded. It is designed to be used as a spray or in immersion cleaning processes at room temperature or heated.

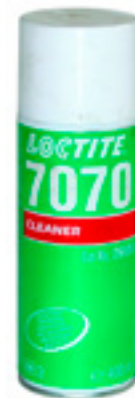

**LOCTITE**

## ACTIVATOR

### REF 143TA3569 – Loctite 7471

### REF 143TA3570 – Loctite 7649

- Speed up cure on passive and inactive surfaces
- For large bond gaps
- On-part life of:
- Loctite 7649: ≤30 days
- Loctite 7471: ≤7 days
- 150 ml

**Loctite 7471 and 7649** are used where increased cure speed of Loctite anaerobic products is required. It is especially recommended for applications with passive metals or inert surfaces and with large bond gaps. Loctite 7471 and 7649 are particularly recommended when prevailing temperature is low (<15 °C).



**LOCTITE**

## RETAINING COMPOUND

### REF 143TA3501

- Medium strength, if disassembly is required
- Service temperature range: -55 to 150 °C
- Viscosity: 400–800 mPa·s
- Tensile shear strength: >6,5 N/mm<sup>2</sup>
- Fixture time: 25 min
- Max diametrical clearance: 0,1 mm
- 50 ml

**Loctite 641** is designed for the bonding of cylindrical fitting parts, particularly where disassembly is required for service operations. The product cures when confined in the absence of air between close fitting metal surfaces and prevents loosening and leakage from shock and vibration. Typical applications include retention of bearings onto shafts and into housings.



**LOCTITE**



## RETAINING COMPOUND

**REF 116TA6020** – 10 ml

**REF 143TA3499** – 50 ml

- High strength, oil tolerant
- Service temperature range: -55 to 150 °C
- Viscosity: 100–150 mPa·s
- Tensile shear strength: >25 N/mm<sup>2</sup>
- Fixture time: 8 min
- Max diametrical clearance: 0,1 mm
- P1 NSF

### Loctite 603:

- Ideal for retaining close fitting cylindrical parts
- For use on cylindrical fitting parts where thorough degreasing is not possible
- Approved for use on bearings



**LOCTITE**

## RETAINING COMPOUND

**REF 145TA9269** – 10 ml

**REF 143TA3500** – 50 ml

- High strength, general purpose
- Service temperature range: -55 to 150 °C
- Viscosity: 2000–3000 mPa·s
- Tensile shear strength: >25 N/mm<sup>2</sup>
- Fixture time: 4 min
- Max diametrical clearance: 0,25 mm
- P1 NSF

### Loctite 638:

- Best resistance to dynamic, axial and radial loads
- Ideal for shafts, gears, pulleys and similar cylindrical parts



**LOCTITE**

## RETAINING COMPOUND

**REF 143TA3503**

- High strength, gap fill for repair
- Service temperature range: -55 to 150 °C
- Viscosity: 150 000–350 000 mPa·s
- Tensile shear strength: >17,2 N/mm<sup>2</sup>
- Fixture time: 15 min
- Max diametrical clearance: 0,5 mm
- P1 NSF
- 50 ml

### Loctite 660:

- Ideal for repairing worn coaxial parts without remachining
- Enables reuse of worn bearing seats, keys, splines or tapers
- Suitable for retaining shims
- Gaps up to 0,5 mm: always to be used in combination with activator 7649 (REF 143TA3570): 150 ml or 7240 (REF 143TA3567): 90 ml



**LOCTITE**



## LITHIUM GREASE SPRAY WITH MOS2

### REF 145TA9270

- Assembly paste with MoS2
- Withstands heavy operation conditions
- Colour: black
- Service temperature: -30–450 °C
- H2 NSF
- 400 ml

**Loctite LB 8154** is a mineral oil based assembly paste with MoS2 which facilitates easy assembly and disassembly of cylindrical parts under severe operating conditions at temperatures up to 450 °C. This product protects components during the running in periods and it assures easy disassembly after severe working conditions at temperatures up to 450 °C. This product is typically used in applications with an operating range of -30 °C to 450 °C.



**LOCTITE**

## FOODGRADE METAL-FREE ANTI SEIZE

### REF 143TA3556

- Metal free anti seize
- For stainless steel applications
- Suitable for wet conditions
- Colour: white
- Service temperature: -30–400 °C
- H1 NSF
- 907 gr

**Loctite LB 8014** prevents seizing, galling, friction, and wear on threaded joints and other metal-to-metal surfaces. It is a combination of white lubricating solids and extreme pressure lubricating agents in an aluminum gelled white oil. Typical applications include pipe joints, nuts, bolts and studs, flange gaskets, slip-fit, press-fit and keyed shafts, and metal-to-metal contact involving stainless steel and other stainless alloys. It is used in industrial food industries such as meat and poultry packing plants, dairy products processing plants, canning plants, grain processing plants, sugar processing plants, bakeries, beverage plants, breweries, hospitals, and other general plant maintenance. This product is typically used in applications with an operating range of -30 °C to 400 °C



**LOCTITE**

## LITHIUM EP MULTIPURPOSE GREASE

### REF 142TA8243

- Mineral grease
- Lubricates moving parts
- Colour- and odourless
- Service temperature: -20–150 °C
- H1 NSF
- 400 ml

**Loctite LB 8105** is a mineral oil based grease which is approved for use on equipment in food processing and pharmaceutical industries. This product is used as a lubricant for moving parts. It is ideally suited for bearings, cams, valves, and conveyors for food and pharmaceutical products. This product is typically used in applications with an operating range of -20 °C to 150 °C



**LOCTITE**



## BRAKE PROFILE

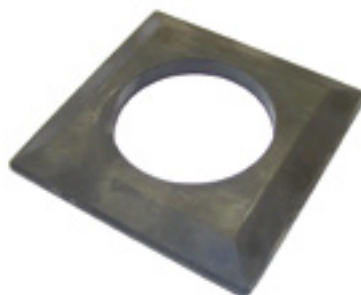

### **REF 116TA6120**

- Rubber
- Dimensions: 350 x 350 x 30 mm





BRAKE PROFILE



## INTERNAL BEARING EXTRACTOR SETS



Sets of bearing extracting tools

	Packing	Pieces		REF	
6-19 mm	i-box	4	1	<a href="#">143TA5938</a>	<a href="#">143TA5901</a> <a href="#">143TA5903</a> <a href="#">143TA5905</a> <a href="#">143TA5915</a>
12-46 mm	L-box	8	1	<a href="#">143TA5939</a>	<a href="#">143TA5904</a> <a href="#">143TA5905</a> <a href="#">143TA5906</a> <a href="#">143TA5907</a> <a href="#">143TA5908</a> <a href="#">143TA5909</a> <a href="#">143TA5915</a> <a href="#">143TA5916</a>
12-70 mm	L-box	10	1	<a href="#">143TA5940</a>	<a href="#">143TA5904</a> <a href="#">143TA5905</a> <a href="#">143TA5906</a> <a href="#">143TA5907</a> <a href="#">143TA5908</a> <a href="#">143TA5909</a> <a href="#">143TA5910</a> <a href="#">143TA5911</a> <a href="#">143TA5915</a> <a href="#">143TA5916</a>
12-110 mm	L-box	11	1	<a href="#">143TA5941</a>	<a href="#">143TA5904</a> <a href="#">143TA5905</a> <a href="#">143TA5906</a> <a href="#">143TA5907</a> <a href="#">143TA5908</a> <a href="#">143TA5909</a> <a href="#">143TA5910</a> <a href="#">143TA5913</a> <a href="#">143TA5915</a> <a href="#">143TA5916</a>
11,5-25 mm	i-box	7	1	<a href="#">143TA5942</a>	<a href="#">143TA5915</a>



## DISPLAY STAND WITH 5 PULLERS



Sales display with 2-arm pullers

Pieces		REF	
5	1	<a href="#">143TA5876</a>	<a href="#">143TA5870</a> <a href="#">143TA5871</a> <a href="#">143TA5872</a> <a href="#">143TA5873</a> <a href="#">143TA5874</a>

## BEARING FITTING TOOL KIT



Bearing fitting tool kit made of steel, heavy execution

								REF
10-50 mm	26-100 mm	5 pcs	15 - 20 - 30 - 40 - 55 mm	225 mm	33 pcs	L-box	1	<a href="#">142TA7599</a>



## 4 PIECE PRECISION CIRCLIPS PLIERS SET

### REF 142TA1013

- Attractive sales packaging with Euro standard perforation
- Contains common precision circlips pliers for highest requirements
- Sturdy plastic packaging, also suitable for storage of the pliers
- 4 parts
- Blister pack



### Contents:

	Description	REF
○	Precision circlips pliers, to assemble internal circlips into bores – straight tip, Ø 12–25 mm	<u><a href="#">142TA1014</a></u>
○	Precision circlips pliers, to assemble internal circlips into bores – straight tip, Ø 19–60 mm	<u><a href="#">142TA1015</a></u>
○	Precision circlips pliers, to assemble external circlips on shafts – straight tip, Ø 10–25 mm	<u><a href="#">142TA1016</a></u>
○	Precision circlips pliers, to assemble external circlips on shafts – straight tip, Ø 19–60 mm	<u><a href="#">142TA1017</a></u>



## 58 PIECE 1/2" SOCKET AND ACCESSORIES SET – METRIC AND INCH

### REF 142TA5918

#### Contents:

- 21 x 12-point metric sockets:  
10 – 11 – 12 – 13 – 14 – 15 – 16 – 17 – 18 – 19 – 20 – 21 – 22 – 23 – 24 – 25 – 26 – 27 – 28 – 30 – 32 mm
- 18 x 12-point inch sockets:  
3/8" – 7/16" – 1/2" – 9/16" – 19/32" – 5/8" – 1 1/16" – 3/4" – 25/32" – 13/16" – 7/8" – 15/16" – 31/32" – 1" – 1 1/16" – 1 1/8" – 1 3/16" – 1 1/4"
- 6 x 12-point Whitworth sockets:  
3/16" – 1/4" – 5/16" – 3/8" – 7/16" – 1/2"
  - 2 spark plug sockets: 16 – 20,6 mm
  - 1 x 32-teeth ratchet
  - 1 screwdriver with hexagon: 19 x 3 mm
  - 1 sliding T-handle: 300 mm
  - 1 extension with hinge
  - 1 grip: 380 mm
  - 3 extensions: 75 – 125 – 250 mm
  - 1 universal joint
  - 1 L-handle
  - 1 socket adapter: M3/8" x F1/2"





## MANUAL PRESS

### REF [143TA5699](#)

- New, compact and functional design which integrates all the hydraulic elements within the chassis, provides a saving in the workshop space and ensures protection in transport
- Supplied fully assembled and ready for work
- Winch to assist easy and rapid handling of the workbench
- Different pump options: single- or two-speed manual, manual-pneumatic and electric pumps, depending on the working speed required
- Set of two V blocks included
- Pressure gauge with damper to extend its working life. It is positioned at eye level for easy reading
- Workbench adjustable in height
- Automatic spring return piston

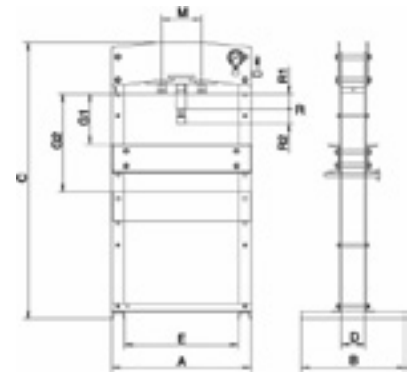

### Accessories set



REF [143TA5698](#)

Capacity	A	B	C	D	E	G1 min	G2 max	R1 hyd.	R2 ext.	R	M	Weight
50 tonne	880 mm	650 mm	1810 mm	145 mm	710 mm	165 mm	615 mm	120 mm	75 mm	195 mm	250 mm	239 kg

## MANUAL PRESS

### REF [143TA5700](#)

- New, compact and functional design which integrates all the hydraulic elements within the chassis, provides a saving in the workshop space and ensures protection in transport
- Supplied fully assembled and ready for work
- Winch to assist easy and rapid handling of the workbench
- Different pump options: single- or two-speed manual, manual-pneumatic and electric pumps, depending on the working speed required
- Set of two V blocks included
- Pressure gauge with damper to extend its working life. It is positioned at eye level for easy reading
- Workbench adjustable in height
- Automatic spring return piston

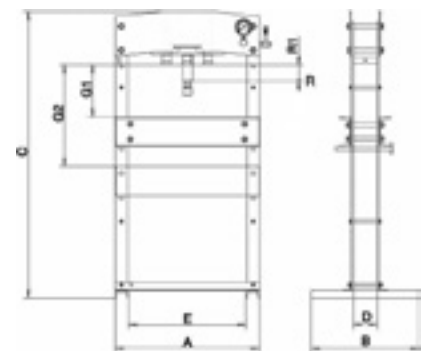

### Accessories set



REF [143TA5698](#)

Capacity	A	B	C	D	E	G1 min	G2 max	R1 hyd.	R	Weight
100 tonne	1250 mm	1000 mm	2000 mm	300 mm	1000 mm	130 mm	930 mm	250 mm	250 mm	939 kg





## MULTIFUNCTIONAL MANUAL HYDRAULIC PRESS

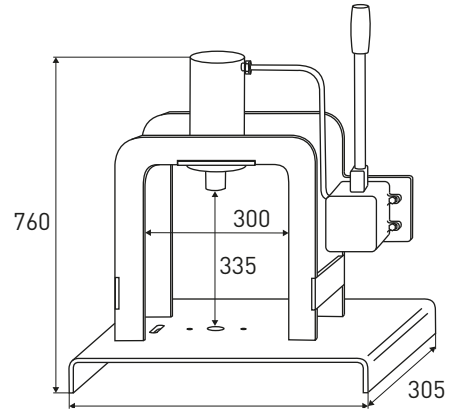

REF [144TA6922](#)

This multifunctional hydraulic press is designed for:

- Cutting forklift chains
- Cutting and crimping of battery cables
- Pressing bearings

The press can be operated manually, but can also be set up for a dual control mode, allowing for the press to be operated by an additional external hydraulic unit.

The standard reference includes only the press, additional options can be bought separately (see next page for the references).

**TOTAL SOURCE®**

### Accessories



REF [144TA8673](#)

Flyer chain cutting tool kit

- |        |         |        |
|--------|---------|--------|
| AL4 -- | EL4 --  | BL4 -- |
| AL5 -- | EL5 --  | BL5 -- |
| AL6 -- | EL6 --  | BL6 -- |
| EL8 -- | BL8 --* |        |



REF [144TA8674](#)

Chain cutting tool kit

- BL544 KS TOYOTA - CESAB  
TYPE 080 - 105 - 110 - 111 LINDE -  
OM - STILL



REF [144TA8857](#)

- Battery cable cutting kit  
Ø 16 mm<sup>2</sup>, 25 mm<sup>2</sup>, 35 mm<sup>2</sup>,  
50 mm<sup>2</sup>, 70 mm<sup>2</sup>, 90 mm<sup>2</sup>



REF [144TA8858](#)

Tool kit for electric cables/connectors

- Ø 16 mm<sup>2</sup>, 25 mm<sup>2</sup>, 35 mm<sup>2</sup>, 50 mm<sup>2</sup>, 70 mm<sup>2</sup>



REF [144TA8859](#)

Tool kit for cable press

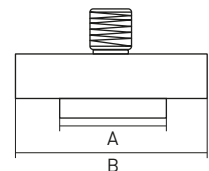

A	B
17 mm	38 mm
20 mm	40 mm
20 mm	45 mm
25 mm	50 mm

\* optional (REF 144TA9092)